BREVARDIER

'60

c.2

Brevard Senior High
School Library

Brevard High School Library

Brevard Senior High
School Library

Brevard Senior High
School Library

THE BREVARDIER

Brevard High School

1960

TRANSYLVANIA COUNTY LIBRARY
BREVARD, N.C.

DEDICATION

Brevard Senior High
School Library

For the time and energy you have devoted to us in our four years of high school, we wish to express our deepest gratitude. You have given our school your talent and efforts, simply because in your generous heart you wanted to. You have instilled in us higher ideals and goals to work for and we hope that we may live up, at least in part, to the example you have set for us. We, the students, in appreciation for all you have done for us,wish to present the 1960 BREVARDIER to you,

MRS. ROBERT ANDREWS

FOREWORD

Heels click on terrazzo tile as busy students hurry through the cheerful corridors on their way to the brightly colored classrooms. Eyes open wide at the sight of the large auditorium, soundproof bandroom, and magnificent gymnasium. Voices express awe and amazement over the modern architecture and magnificent view.

As the newness and anticipation gradually fade into friendly familiarity, we hope these pages will preserve for you the thrill and excitement of moving into—THE NEW B.H.S.

Brevard Senior High
School Library

LIFE AT THE NEW B.H.S. 4
SENIORS 15
UNDERCLASSMEN 33
CAMPUS ACTIVITIES 49
BLUE DEVIL ATHLETICS 67
FEATURES 79
ADVERTISEMENTS 93

THE NEW BREVARD HIGH SCHOOL . . .

Brevard Senior High
School Library

With Its Modern Beauty . . .

Brevard Senior High School Library

"The bell signals students to classes . . . . .

. . . . . leaving in the halls a lingering echo of that last word."

Its Friendly

Brevard Senior High
School Library

"He's a problem with me, too . . ."

"Yak and snack."

"Take me out after the ball game."

"W. B."

Brevard Senior High
School Library

People . . .

"The work is sincere . . ."

. . . and the effect enchanting."

Its Fighting

"From the old . . .

. . . to the new."

Brevard Senior High
School Library

"B-R-E-V-A-R-D"

"Be a Blue Devil Booster."

Spirit . . .

" . . . Can't dampen our spirits."

"Touchdown!!"

"The victory afterwards!"

Brevard Senior High
School Library

"The excitement before . . ."

And Its Endless For Truth

"The ability to create is expressed in the shop."

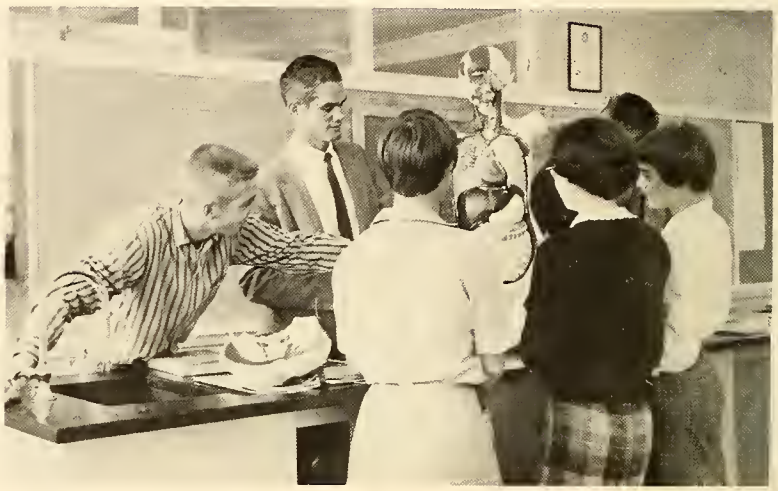

"A challenging new subject . . . Advanced Biology."

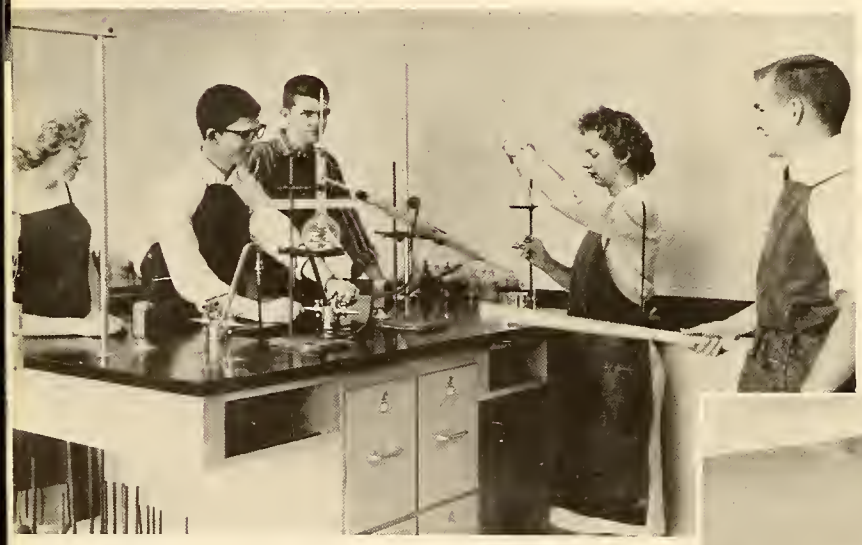

Brevard Senior High
School Library

"Experiments in Chemistry require a great Deal of know-how."

"A modern kitchen is a girl's delight."

Search and Knowledge

"A pleasant atmosphere stimulates a desire to learn."

Brevard Senior High School Library

"A student's explanation often proves helpful."

"Self expression in public speaking."

"Let us pray."

ADMINISTRATION

MR. R. T. KIMZEY
Principol

MR. C. W. BRADBURN
County Superintendent

No school can succeed without capable leadership from its administration. Our new facilities, our richer curriculum, and the new perspective in which senior high school life is now being viewed all serve to remind us of the excellent job which is being performed for us. Certainly our administration must be considered an integral part of the new Brevard High School.

Brevard Senior High
School Library

MRS. F. B. CUDD
High School Secretary

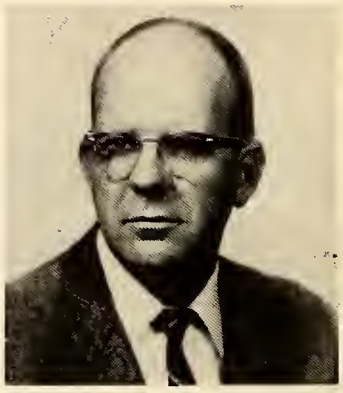

MR. ANDY MILLER
County Supervisor

MRS. GEORGE D. ABERCROMBIE
Erskine College, B.S.
Mathematics

MRS. R. F. ANDREWS
Appalachian State Teacher's College, B.S.
Mathematics, Physical Education

MRS. H. GLENN BURRELL
University of Kentucky, A.B.
Home Economics

MRS. HARRY P. CLARKE
Western Carolina Teacher's College
History, English

MR. ROBERT DANIELS
N. C. State College
Mechanical Drawing

MR. LANDON DEAL
Western Carolina Teacher's College, B.S.
Chemistry, Physics

MR. JOHN D. EVERSMAN
Cincinnati College Conservatory of Music
Band Director

MR. BENJAMIN F. FISHBURNE
University of South Carolina, A.B.
Spanish

MRS. GLENN W. GALLOWAY
Western Reserve University, B.S.
Librarian

MR. CHARLES B. GLASS
Assistant Band Director

MRS. VERNE HILL
Longwood College
Director, Glee Club

MRS. FULTON HOLLIDAY
W. C. U. N. C., B.S.
Biology

Brevard Senior High
School Library

MR. RALPH "BUFF" HUMPHRIES
Western Carolina Teacher's College
Physical Education, History

FACULTY

MRS. RALPH HUMPHRIES
Western Carolina Teacher's College
Bookkeeping, Business English

MRS. R. T. KIMZEY
Winthrop College, A.B.
English

MRS. G. DEWEY LAVENDER
Ohio Wesleyan University, A.B., Bucknell University M.A.
Counselling

MR. RANDAL J. LYDAY
N.C. State College, B.S.
Agriculture

MR. DON E. McLEOD
Guilford College, B.S.
Biology

MISS FREIDA M. MANUEL
Winthrop College, B.S.
Typewriting, Shorthand

MRS. JAMES H. SLEDGE
W.C.U.N.C., A.B.
English, Economics

MR. HENRY L. SMITH
Lenoir Rhyne College, B.S.
History

MRS. E. F. TILSON
Greensboro College, A.B.
Mathematics

MRS. JACK E. TRANTHAM
W.C.U.N.C., A.B.
English

MRS. JOHN B. VERNER
Sweet Brier College, A.B.
Typewriting

MR. THOMAS WATSON
Florida State University, B.S.
Business Arithmetic, Geography

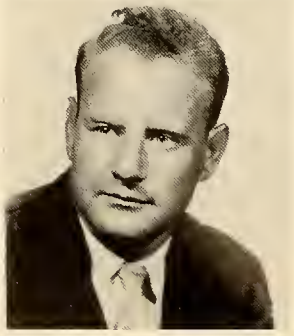

MR. LYMAN WILSON
Furman University, A.B.
Latin, English

FACULTY

"WE THE SENIORS,
OPEN THE DOORS..."

THE SENIOR CLASS

As we close the doors of our high school years, this last one has contained for us an incomparable thrill of opening those of our new educational building. The climax has been in sharing the majestic auditorium, the beautiful gymnasium, the friendly classrooms, and a unity and spirit which were new to us.

As we think about our many seemingly overpowering problems of homework and tests, they seem but trifles compared with the joys, experiences, and rewards.

We bequeath to those after us a deep respect for truth and an intense desire for knowledge. May they obtain from their short time here all which we hold and cherish. Opportunities are boundless; may they be consumed.

CLASS COLORS: Blue and White

CLASS FLOWER: Mountain Laurel

CLASS MOTTO: "What we are is God's gift to us
What we make of ourselves is our
gift to Him."

Brevard [illegible] High
Scho[illegible]y

SENIOR CLASS OFFICERS

President: Page Best

Vice-President: Susan Kenerly

Secretary: Doug Israel

Treasurer: Tony Harden

CHARLES WILLIAM AIKEN
"Bill" . . . lonky . . . lives well . . . laughs often . . . foncy free.

ROSANELLE BENNETT
"Ellen" . . . goes into complete lopses of memory . . . her opinions never secret.

Brevard Senior High
School Library

CLASS OF '60

DIANNA LYNN ALLEN
"Dianne" . . . talkative . . . possesses good taste . . . and humor . . . party doll.

PAGE HINTON BEST
Excels in basketball . . . and dancing . . . the best need no description.

JOHN WILLIAM ASHE
A quiet boy with a loud smile . . . candid . . . tall and handsome.

ROBERT STERLING AYRES
He could . . . he would . . . and he did . . . quiet as a waterfall . . . nonchalant.

ROBERT NOLAN ASHWORTH
Slow and certain . . . broad grin . . . master of his fate.

VIRGINIA ANN BAGWELL
Quiet in manner . . . words . . . and temper . . . a ready smile.

JoANNE AUSTIN
Never a dull moment . . . has a nose for gossip . . . a cordial greeting for everyone.

JUDITH BAKER
"Judy" . . . a reason for everything . . . refreshing in appearance . . . leave silence for the saints.

ANITA MAE BRENNAN
Welcomed back from Puerto Rico . . . beauty at its height . . . self styled Latin lover.

EULA MAE BRISSY
A friendly heart . . . self-reliant . . . the capable are not the loudest.

SANDRA ANN BRIDGES
"Sandy" . . . definitely not the silent type . . . better late than never.

MAUREEN ELIZABETH BRYANT
Never idle . . . persistent to duty . . . studious at all times.

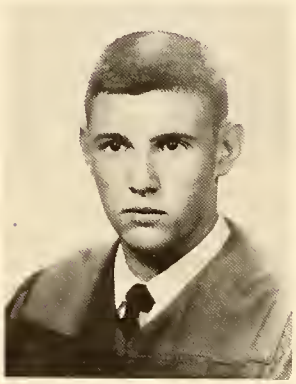

LARRY CLYDE BLANTON
Sincere in all he does . . . loves a good argument . . . he's everybody's buddy.

SHIRLEY ELAINE BRYSON
Lustrious dark hair . . . soft-spoken . . . eyes that twinkle when she smiles . . . and she smiles often.

CLASS OF '60

Brevard Senior High
School Library

BRENDA JO BOSTIC
Her joy of life is hard to kill . . . she'll find a way . . . or make one.

AUSTIN WHITFIELD BUNCH
Big . . . loud . . . friendly . . . likes "little things" . . . enjoys life to the fullest extent.

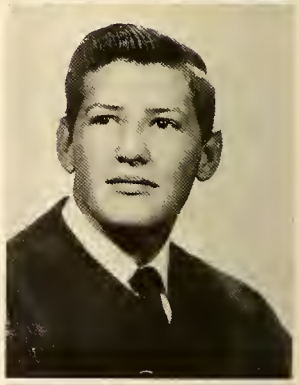

LINDA GAY BOYD
She glows . . . not glitters . . . naturally nice with a pleasing smile.

BRUCE GLENN BURRELL
Courteous guy . . . nice to know . . . one of the good ones . . . careful listener.

BETTY JO COX
Settled . . . af quiet ways and highest thaughts . . . nice 'n neat.

PRISCILLA MAY DAVID
"Prissy" . . . sparts enthusiast . . . impish . . . spirited laugh . . . can be imitated by nane.

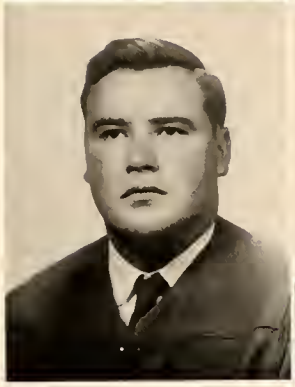

LEWIS EARL CURLEE
Dark hair . . . nat always heard . . . a true friend . . . ready ta help.

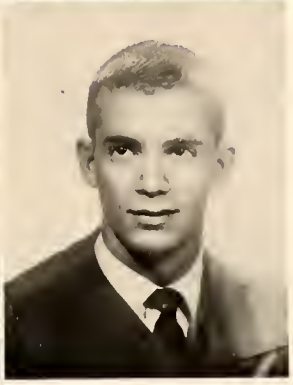

ARTHUR MIDDLETON DEHON, JR.
"Artie" . . . af gaad nature and gaad sense . . . cantagiaus laugh . . . a man amang men.

BRENDA ANN CASE
Champian gum chewer . . . has a way all her awn . . . walks and talks with a baunce.

GERALD LEROY DICKERHOOF
The happy wanderer . . . always seen smiling . . . shining example af friendliness.

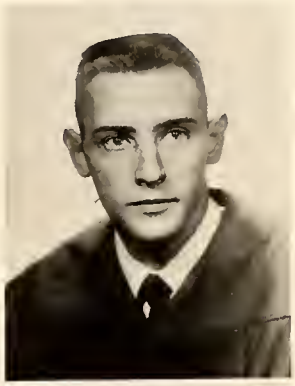

CLASS OF '60

Brevard Senior High
School Library

SANDRA LEE CHAPMAN
Gift af friendship . . . a bit af heaven in her eyes . . . a gaad natured wit.

CHARLES JOSEPH DUCKWORTH
"Duck" . . . sense and nansense . . . ambitiaus . . . paplularity persanified.

CAROLYN VIRGINIA COOK
"Caakie" . . . a bubble af surprise . . . as sweet as her nickname.

SANDRA JOYCE FANNING
Mischievaus . . . full af life . . . seldam still . . . laves being in the middle af things.

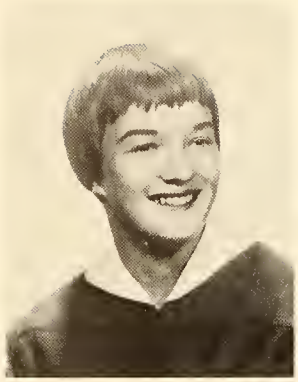

ELEANOR EXUM FERRELL
Saucy . . . can add spice to any conversation . . . rarely serious.

PATRICIA ANN GARREN
"Pat" . . . content with her life . . . observes everything with wide-eyed wonder.

Brevard Senior High
School Library

CLASS OF '60

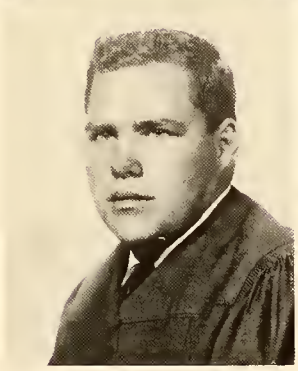

CHARLES LOUIE FISHER
Never still . . . always moving . . . a big man with ideas to match.

KATHRYN ANN GLAZENER
As welcome as sunshine . . . does her part . . . and a little more.

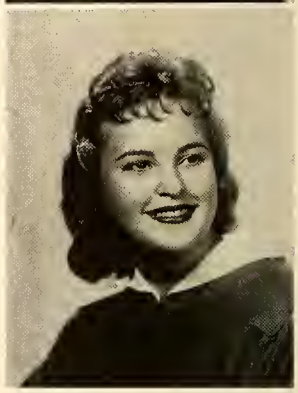

GLADIOUS ERNESTEEN FORE
Carrot-top . . . unruffled impression of life . . . a kind smile.

JOSEPHINE ELAINE GALLOWAY
Always on the go . . . never lets studies bother her . . . takes time to be friendly.

WILMA GAY FORTUNE
Fireball . . . made for merriment . . . loves Florida and all that goes with it.

PHYLLIS ROSE GALLOWAY
Pleasant . . . sociable . . . loves to bowl . . . indestructible poise.

ELAINE HOLDEN GALLOWAY
Suffering with that marital bliss . . . quiet until she knows you well.

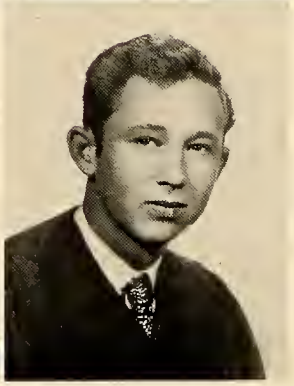

IVAN VICTOR GALLOWAY
A sincere joker . . . with matchless disposition . . . as winning as his name.

PATRICIA ELAINE GOINGS
Quiet, but not idle . . . faithful in every task . . . a pleasant smile to match a pleasant word.

GEORGE ANTHONY HARDEN
"Tony" . . . relaxing . . . possesses that come-hither voice . . . . . deep dimples.

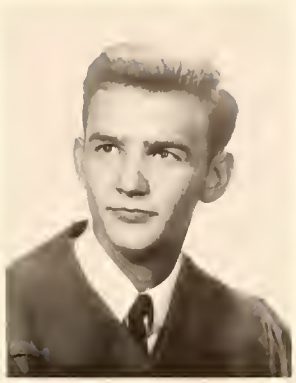

Brevard Senior High
School Library

CLASS OF '60

CECELIA OWEN GOODSON
Domestic . . . responsible manner . . . good natured in every way . . . genuine.

HUEY WILLIAM HARRIS
"Bill" . . . attends school at leisure . . . just an old slowpoke . . . one of a kind.

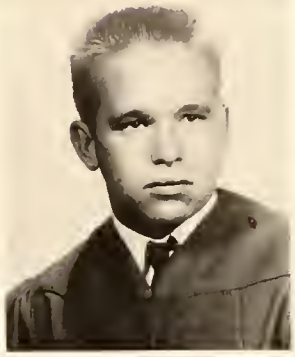

ROBERT PERRY GRANT
"Sabby" . . . diligent worker, but full of fun . . . sets a goal and reaches it.

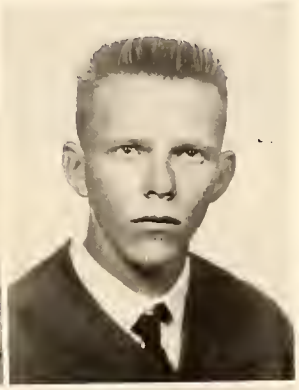

WAYNE FERAND HAMILTON
Finds little fault with the world . . . sees sheer bliss in cars and racing.

FRANCES ELIZABETH GRAVELY
"Fran" . . . sweet . . . neat . . . gentle as a snowflake . . . quiet but worth listening to.

ELIZABETH McINTOSH HAMERSCHLAG
"Tash" . . . dramatic . . . could talk the ears off an elephant.

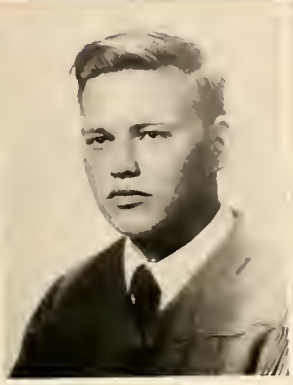

JOEL GORDON HAMILTON
"Joe" . . . a new student . . . soon an old friend . . . has that "private eye" look.

SHIRLEY JEAN HAMMILL
Baby doll blue eyes . . . a constant friend . . . irresistible voice.

CALVIN WAYNE HOLLINGSWORTH
Sart of slow in the best way . . . trustwarthy . . . hos the disposition af a gentleman.

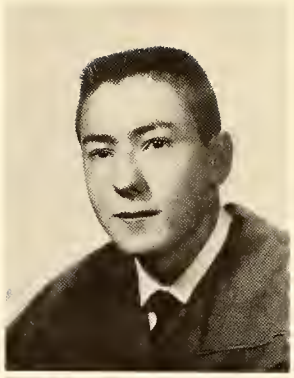

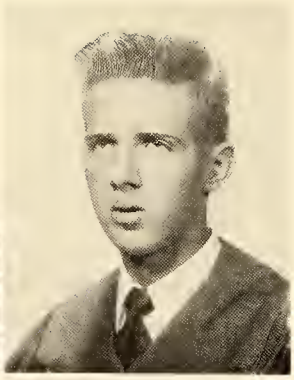

COLUMBUS HOWARD HUTCHINS, JR.
"Buddy" . . . rebel rauser . . . reckless . . . describe him who can.

RUTH ELLEN HUNTER
Spice . . . with a temper . . . never quiet . . . but quite a girl . . . expect the unexpected.

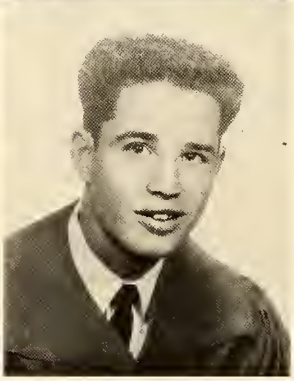

DOUGLAS FRANKLIN ISRAEL
"Doug" . . . calm . . . caal . . . collected . . . a true business man.

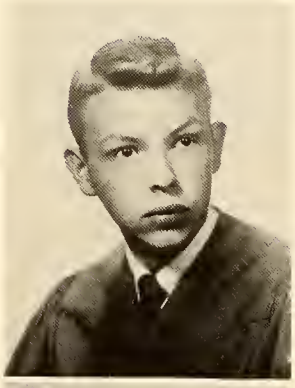

TERRY GLENN HAWKINS
Indescribably funny . . . gollont . . . written on his face . . . "A Gentleman."

RALPH MARSHAL JOHNSON
Talkative when he talks . . . quiet humor . . . he's nat bashful . . . just shy.

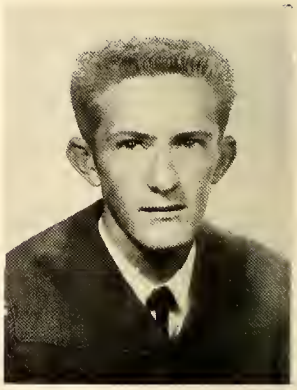

CLASS OF '60

Brevard Senior High
School Library

VIRGINIA LEE SUZANNE HOLDEN
In manner mild . . . acts fram hanest matives . . . ever patient.

JANE YVONNE JONES
Delightful sense of humar . . . certainly nat the selfish type . . . "Con't" isn't in her vacabulory.

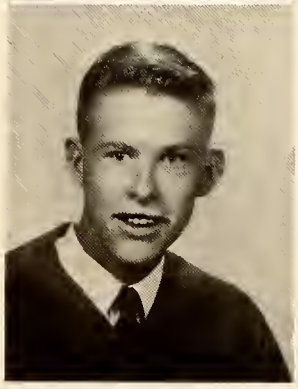

RONALD WILLIAM HOLLIDAY
Nice as the day is lang . . . typing expert . . . blushes often and easily.

JAMES RAY KELLAR
"Jimmy" . . . o will to do . . . same soy he's bashful . . . same doubt it.

CAROLINA JOSEPHINE KNIGHT
Pleosont to think of . . . sweet os simplicity . . . o wholesome heort.

SARAH KAY LAMBERT
Puts things over . . . not off . . . precise in duty . . . unoffected.

PEGGY SUE LAMBERT
Speoks well of everyone . . . hos no enemies . . . enthusiostic cheerleoder.

DOROTHY JEAN LANCE
Possesses o worm, lozy personolity . . . will olwoys listen to your troubles!

SUSAN GREY KENERLY
Well-clothed in thoughtfulness . . . hos thot "Who me?" look . . . rodiotes chorm.

LINDA LOUISE LATHEM
Sophisticoted . . . different, yet indifferent . . . occomplished . . . essence of versotility.

CLASS OF '60

Brevard Senior High School Library

WILLIAM REID KIMZEY
"Bill" . . . obsolute dependobility . . . unshokoble in his high ideals . . . temperote in everything he does.

CATHERINE BROWN LEDBETTER
A true Southerner in oction ond speech . . . good disposition . . . gets things done with fun.

OLIVIA GAIL KING
Now Mrs. Gordner . . . model of foshion . . . does whot she likes . . . ond likes whot she does.

JULIAN LUTHER LOWERY
"Joke" . . . othletic . . . popolor . . . fomous for his posses . . . dry humor.

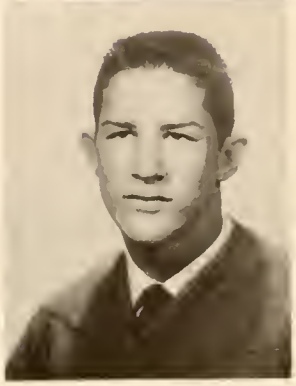

DORIS PEGGY LYDA
Knows her mind and speaks it . . . shiny, light hair . . . a smile as big as her heart.

JANICE JO MEDFORD
Works hard at being different . . . so original . . . says what she thinks.

Brevard Senior High School Library

CLASS OF '60

LINDA JUNE McANULTY
Always brightens her corner with laughter . . . wants to study abroad . . . likes good conversation.

PATRICIA LEE MEECE
"Patsy" . . . has a bright personality to match her hair . . . devilish grin.

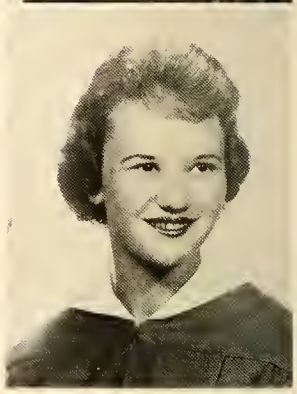

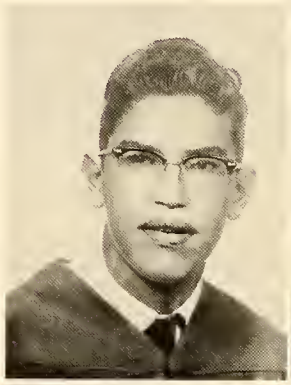

CARL DOUGLAS McCALL
Often found napping in class . . . loves to please people . . . desires to be different.

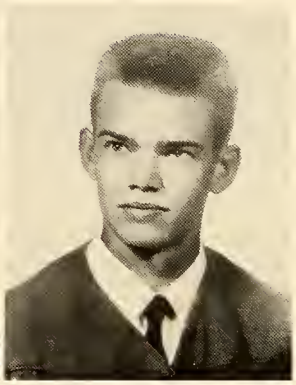

LARRY BRENT McKELVIN
Tall in stature and ideals . . . constant fun to be around . . . startling character.

MIRIAM IDALENE McGUIRE
"Lena" . . . good grades and a hard worker . . . an extremely quiet manner . . . with a trusting look.

CAROLYN ANN MANLEY
Slender and dark in an attractive way . . . neat and businesslike . . . the easiest to get along with.

HAZEL REBECCA McKELVEY
Talks and listens . . . loves a good joke . . . always dashing around . . . breathless.

ANITA LOUISE MASON
Considerate of all . . . excellent student . . . never seems to think a sad thought.

AVERY EUGENE MERRILL
Sincere in purpose . . . ready, willing, ond oble . . . fellaw af few wards . . . untiring worker.

RONALD LEE MYERS
Thaughtful . . . seldam seen sad . . . will always meet yau halfwoy.

Brevard Senior High
School Library

CLASS OF '60

MELVIN LEWIS MERRILL
Mitey but mighty . . . can really carry that football . . . wit autstanding.

BARBARA JUNE NEAL
"Judy" . . . completely natural . . . completely happy . . . completely charming.

WELDON BERNARD MERRILL
Willing ta try anything . . . ance . . . hearty lough . . . "well-digger."

JUNE EDNA MONTEITH
Laves to sing . . . full af pep . . . goes far clean cut bays and maady music.

JUDITH ELIZABETH MIMS
"Judy" . . . a glowing face . . . appealing . . . with a dash of mischief.

THOMAS HAROLD MORRIS
Shart, packed with energy . . . never faund lacking fun . . . everyone's goad guy.

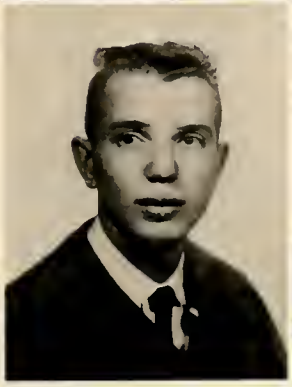

JOHN THOMAS MONTEITH
"Johnny" . . . the last ta let you dawn . . . vim . . . vigor . . . vitality.

JIMMY LEROY MORRIS
"Pancha" . . . chuckles whale heartedly . . . head aver heels in mischief.

BENJAMIN FRANKLIN ORMAND, III
"Benny" . . . didn't . . . doesn't . . . never will like plane geometry . . . if you want an honest answer, just ask him.

DOROTHY JEAN OWEN
"Dot" . . . sweeter than most . . . soft spoken and willing to please.

MARY JANET OSBORNE
Almond eyes . . . permanent grin . . . she wants to give the big, wide world a try.

GRADY COLUMBUS OWEN
Motor maniac . . . takes life easy . . . never rushes it . . . southern drawl.

JOHN THOMAS NEW
Totally unpredictable . . . car fiend . . . has his own outlook on life . . . deliberate way.

RALPH LARRY OWEN
Filled with slow-burning energy . . . interesting person to talk with . . . listening eyes.

CLASS OF '60

Brevard Senior High
School Library

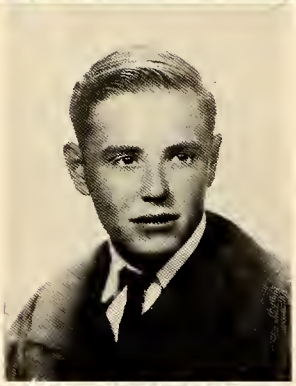

RANDAL CARL NICHOLSON
"Porky" . . . type of guy you enjoy . . a friend to all he meets.

PEGGY ANN OWEN
Dreamy eyes . . . a fine combination of personality and good looks . . . affable.

PATRICIA ANN O'KELLEY
"Pattie" . . . concentrated fun . . . a little bit of devilment . . . pert and petite.

BILLY BENJAMIN PACE
"Just Plain Bill" . . . always doing . . . never done . . . speaks his mind . . . ond how!

CHARLES DENNIS PERKINS
Uncle Sam's man . . . handsome . . . in a rugged sort of way . . . unoppased attitide.

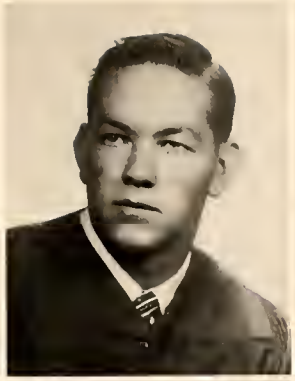

DENNIS RICHARD PRESSLEY
Dark-wavy hair . . . material far success . . . never aut af sarts.

LINDA JEAN PETERSON
Always rushed for time . . . onything but seriaus . . . her feet delight in dancing.

AUDREY TUCKER PRICE
"Tuck" . . . in basketball . . . fired with determinatian . . . happiness is cheaper than warry.

LEON VOLNEY PACE
Ardent speaker . . . knows his way araund . . . calarful charocter.

CLARENCE WILLIAM RAMER
"Bill" . . . a quietness that seldam canveys the thaughts within . . . undemanding dispasitian.

CLASS OF '60

Brevard Senior High
School Library

NAIA BEATRICE PARKER
Infinite charm . . . smiles galore . . . a nicer girl has never been . . . distinctive.

ALLISON WAYNE REESE
Impressive balaney . . . wit makes its awn welcame . . . there will never be anather.

RUFUS ELSIE PARKER, JR.
"Pat" . . . can resist anything but temptatian . . . wastes a lat of time enjoying life.

JAMES ERNEST RIDDLE
Dedicated ta having fun . . . suave . . . as earnest as his name . . . date rater.

FRANCES LUCILLE ROGERS
Brightens the days . . . big in heart . . . makes interesting listening.

ELLA MAE SHIPMAN
Wise to resolve . . . patient to perform . . . pleasant . . . immaculate looks.

Brevard Senior High School Library

CLASS OF '60

PHYLLIS LOUISE ROGERS
Energy knows no bounds . . . friendly . . . sincere . . . and above all—cute.

EMILY FRANCES SINIARD
Humorous . . . loquacious . . . White Sox fan . . . would argue with a sign-post if it could argue back.

JIM ROY ROPER
Tall and sociable . . . the slow, sure type . . . welcome addition.

BARBARA LOUISE SCHMIDT
Well-groomed . . . her dark hair doesn't match her thoughts . . . kindly, expressive smile.

COURTNEY BEAMAN ROSS, JR.
"Buddy" . . . worthy of his honors . . . his ready speech flows fair . . . and we listen.

THEA EUNICE SCHULZE
Veil of calm dignity . . . often lifted to reveal devilment . . . culture mixed with wisdom.

MARTHA MAXWELL SADER
Glass of fashion . . . mold of form . . . versatile package of fun.

CHARLOTTE ANN SENTELLE
"Baby face" . . . If she does it, it's done well . . . always comes "smiling through."

JENNIE LEE SINIARD
Eoger ta please . . . willing ta encouroge . . . delightful bundle af spirit.

MARY LOUISE TINSLEY
Intellectually inclined . . . dependable . . . always willing ta help.

Brevard Senior High
School Library

CLASS OF '60

CHARLES EDWARD SITTON
Unusual . . . no sinner . . . but certainly no saint . . . hanest opinions.

LINDA FRANCES TOWNSEND
Unassuming friendliness . . . a ready greeting . . . happiest when helping others.

NETTIE LEE SITTON
Rare warmth and understanding . . . congenial . . . accamplishes much.

NORMAN WILSON TALLEY
"Bud" . . . foscinating . . . never without a reply . . . live and learn . . . glib.

JOEL BOND STEVENSON
Humar . . . wit . . . fun . . . all this withaut effart . . . may da samething sensational yet.

SHARON MERRILL TAYLOR
Meticulaus dresser . . . stylish . . . stunning . . . studiaus . . . easy ta knaw . . . and like.

BARBARA LOUISE TALLEY
Artistic . . . gormented in light from her awn charm . . . photogenic.

ROBERT CRESTON TAYLOR
Quiet until you knaw him . . . says what he thinks he thinks . . . competent.

BETH CARLENE WATSON
Talent is a treasure . . . but practice is its key . . . can really make a Baldwin jump.

ARTHUR DOUGLAS WAUCHOPE
"Daug" . . . calculating look . . . earnest and ambitious . . . hard to know, but of true worth.

ROBERT DONALD WAUCHOPE
"Don" . . . droll sense of humor . . . even tempered . . . has a mind of his own.

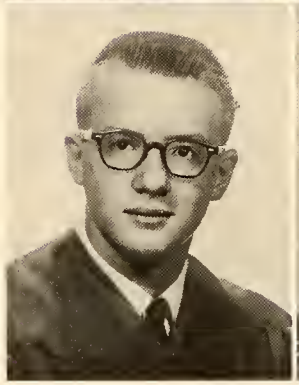

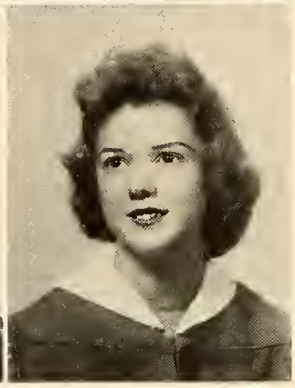

LINA PAGE WEISS
Agile and fragile . . . outward sunshine . . . inward joy . . . contented.

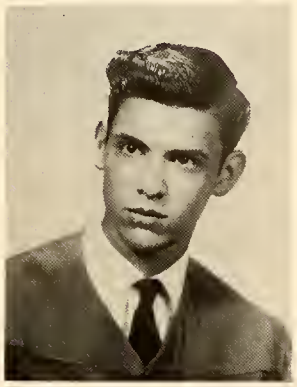

ALLAN RUSSELL TRITT
Jet black hair . . . a man of leisure . . . ready for fun . . . catching smile . . . good sport.

FRED ERVIN WEST
Of a peaceful sort . . . slow speech, but a surprising fellow . . . the likeable kind.

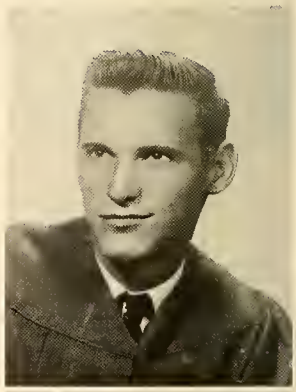

CLASS OF '60

Brevard Senior High
School Library

NORMAN LEROY TROTTER
Combinatian of friendship, loyalty, and kindness . . . can tell him by his walk . . . deep thinker.

SHIRLEY ANNA WHITMIRE
Happy-go-lucky . . . a big little cut-up . . . has a gift of gab.

JONLYN DELLA TRUESDAIL
"Jani" . . . unfargettable laughter . . . could charm the birds off the trees.

BERTHA GERTRUDE WILLIAMS
A smile is a trademark of a happy heart . . . live wire . . . outspaken.

JANET DEANNA WILLIAMS
Laughter crinkled eyes . . . placid . . . from the sublime to the ridiculous.

EDITH CHARLENE YORK
Responsive in manner . . . blonde . . . bubbling . . . she can't smile for laughing.

Brevard Senior High
School Library

CLASS OF '60

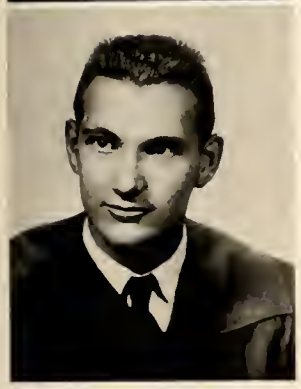

JERRY McKEE WILLINGHAM
Big boy with a heart to match . . . has an eye for women . . . willing.

DONALD LEE ZACHARY
Easy going . . . always last . . . potential farmer . . . ought to succeed.

DEEDIE EUGENE WILSON
Dashing . . . a leader of men . . . a follower of women . . . crystal clear blue eyes.

LEWIS LESTER WOMACK
"Terry" . . . helped to age the school . . . interesting and interested . . . widely known.

JOSEPH FEW WRIGHT, JR.
Perfect temper control . . . logical . . . thinks worry is a waste of time.

Throughout The Year . . .

"All opposed, same sign."

Brevard Junior High
School Library

"After lunch—the lull before the storm."

"Mrs. Tilson does the impossible . . .

fits every senior!"

Brevard Senior High
School Library

THOSE TO FOLLOW

THE JUNIOR CLASS

As the class of 61 looks back, there comes the realization that it has ascended another level in the stairway of education.

This year as lofty upperclassmen the class of '61 along with the rest of their schoolmates, have experienced many of the bewildering feelings of freshmen once again, for they have moved not only into a modern new building, nestled in a scenic setting, but into the confusion which accompanies any new situation. Its contributions, however, have not slowed down. Many juniors participated in the first dramatic production presented in our new auditorium, a three-act comedy depicting the troubles of a sixteen year old girl, a situation with which the female half of the class of 61' is quite familiar. Its members continued in athletics, in clubs, and on the Student Council, but with a new pride and feeling of loyalty toward Brevard High. The climax of the year came when the Junior-Senior, that loving gift bestowed annually to the lordly seniors, proved to be one of the greatest ever.

Now with visions of assuming the role of "almighty" seniors next year and with humble memories of the agonies of underclassmen, the class of '61 eagerly awaits the surmounting of the fourth and final step in the stairway of education at Brevard High School.

JUNIOR CLASS OFFICERS

Brevard Senior High School

President-Charlie Bradburn

Vice-President-Joyce Wilson

Secretary-Sandy Avery

Treasurer-Tommy Shuford

David Albertsan
Dennis Allen
Anna Gay Andersan
Sandy Avery
Gary Babb

Branwen Bacan
Jaan Bagwell
Peggy Baker
Caralyn Barnes
Caralyn Bartan

Maxine Baynard
Gary Beddingfield
Jean Bentley
Jasephine Blythe
Nancy Blythe

Brevard Senior High School CLASS OF '61

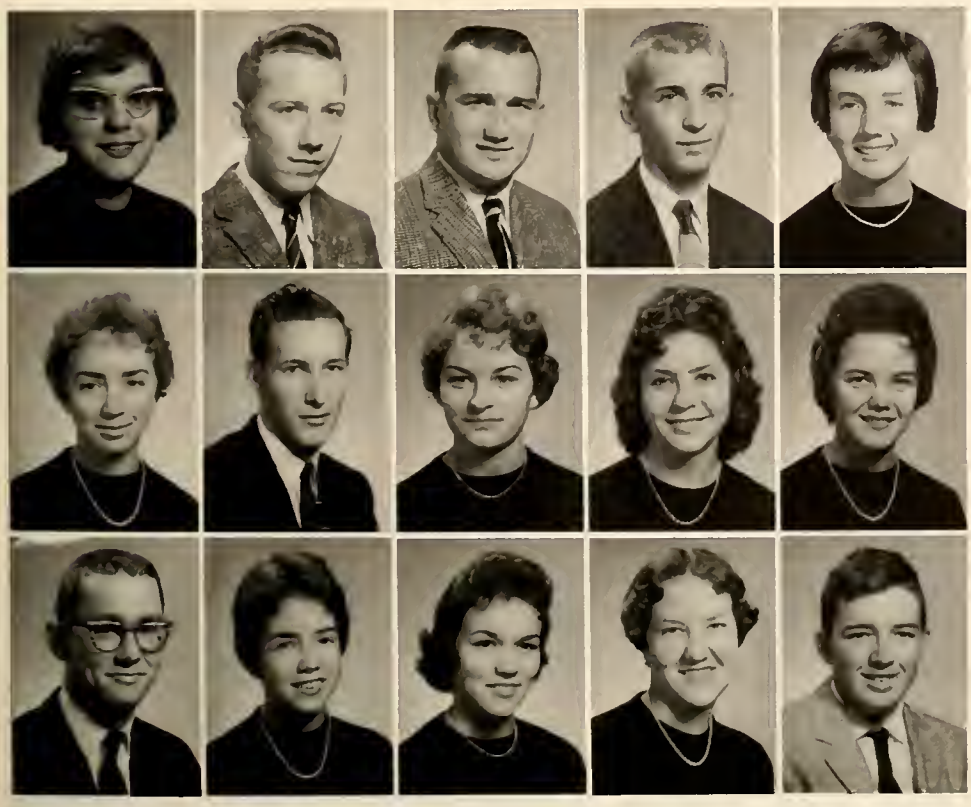

Phyllis Bawen
Edwin Bracken
Charlie Bradburn
Jahnny Bradburn
Ann Brittain

Helen Braam
Juniar Brawn
Velma Brawn
Patricia Bryant
Martha Burgess

Rannie Byrd
Peggy Camenzind
Mary Lau Cantrell
Eurana Capps
Eddie Carter

Charlatte Chapman
Donald Cheek
Bruce Clampitt
Caralyn Clark
Gil Caan

Narma Callins
Randall Callins
Charles Caok
Lanny Caren
Ernest Carn

Lewis Carn
Charles Cax
Harry Crane
Shirley Cunningham
Eddie DeBard

CLASS OF '61

Brevard Senior High
School Library

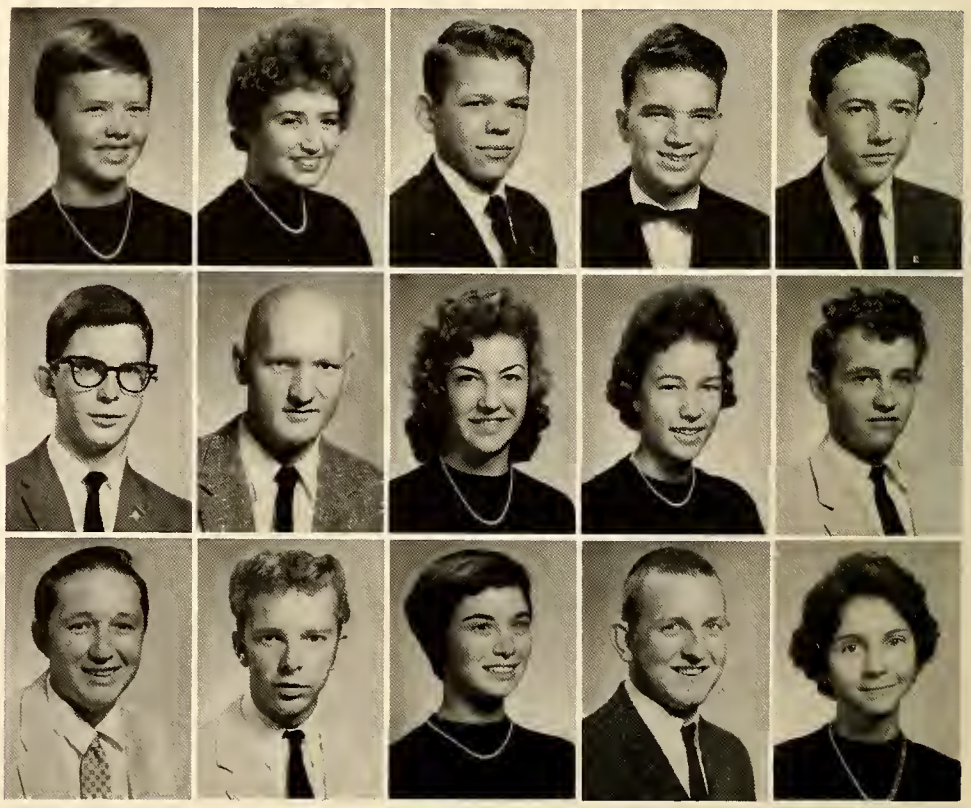

Pam Dicksan
Kathy Dillingham
Gerald Edwards
Carl Eldridge
Wayne Ellis

Tammy English
Edward Frady
Anita Gallaway
Caralyn Gallaway
Jimmy Gallaway

Mike Gallaway
William Gallaway
Brenda Gardner
Charles Gillespie
Daris Gillespie

Charles Grovely
Steve Gravely
Josephine Gray
Hazel Green
Glenith Greene

Shelby Jean Grogon
Wanda Grogan
Joyce Hall
Bobby Hamilton
Gail Horrison

Lodson Hart
Frieda Howkins
Ann Heath
Mory Heath
Brenda Henderson

Brevard Senior High
School Library

CLASS OF '61

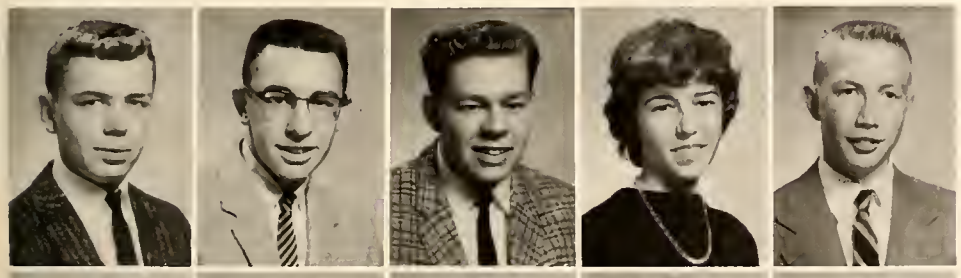

Mike Hendricks
Gerald Hensley
John Hensley
Martha Hensley
Tommy Henson

Sammy Hileman
Everett Hipp
Douglas Holden
Gladys Holden
Nellie Holden

Johnny Hooper
Frances Hopkins
Cleo Hoxit
Bill Johnson
Larry Johnson

Larry Jones
Ann Kilpatrick
Potsy King
Gary Lonce
Denny Londreth

Jayce Londreth
Rondoll Lonkford
Bobbie Lee
Ann McBride
Gerold McColl

Hozel McCarmick
J. L. McGoho
Mary Ja McJunkin
Jimmy McKinney
Jane McLean

CLASS OF '61

Brevard Senior High
School Library

Robert Morler
John Motheson
Evelyn Mothis
Mary Jone Meltan
Rito Merrell

Janice Merrill
Tommy Mitchell
Joyce Hooper Moody
Freddie Ruth Moore
Judy Marris

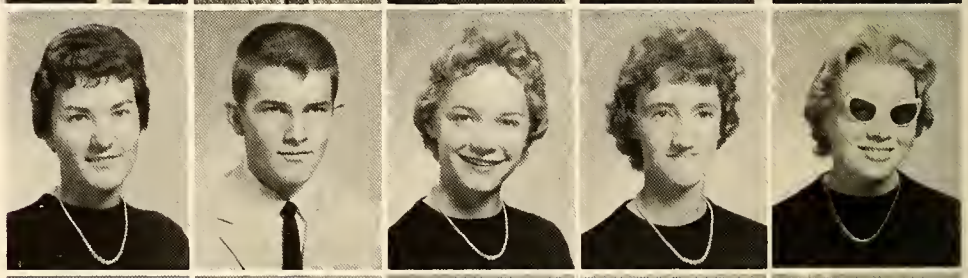

Wayne Nichols
Mike Nicholson
Peyton Oliver
James Orr
Louise Orr

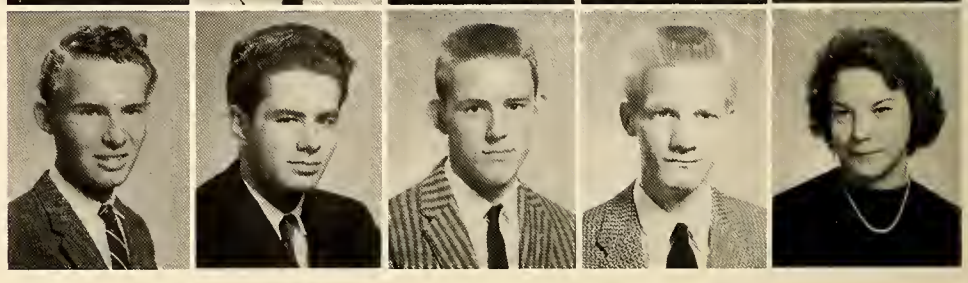

Arthur Owen
Bronley Owen
Cecil Owen
Evelyn Owen
Jerry Owen

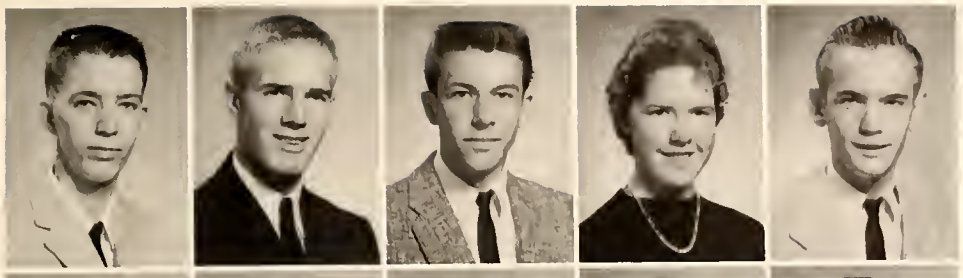

Jimmy Owen
Lloyd Owen
Robert Owen
Jeon Owenby
Ronnie Poce

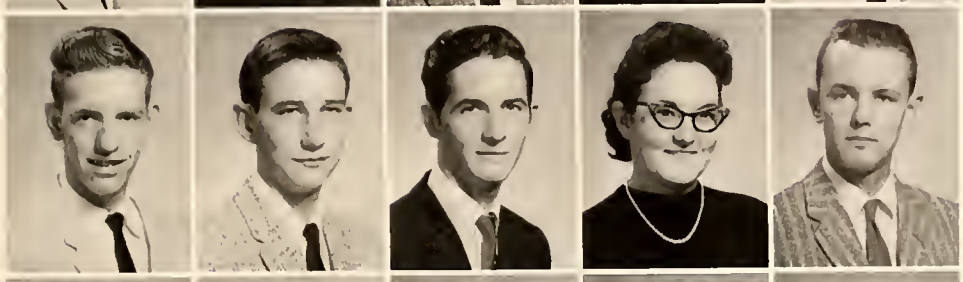

Corroll Porker
Ronnie Porris
Bruce Potterson
Potricio Poor
Dorothy Price

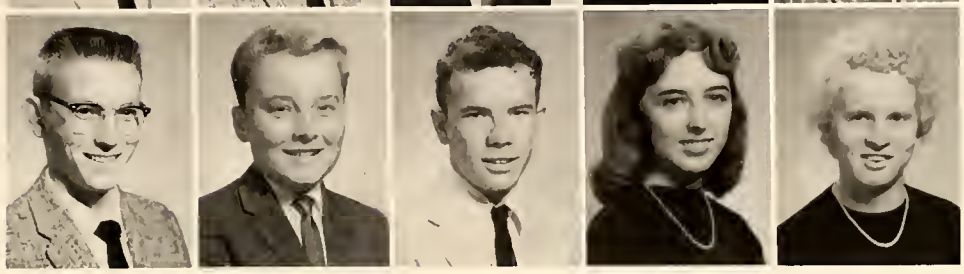

Brevard Senior High
School Library

CLASS OF '61

Dovis Roines
Lois Roines
Borboro Reese
Donold Reese
Howord Reese

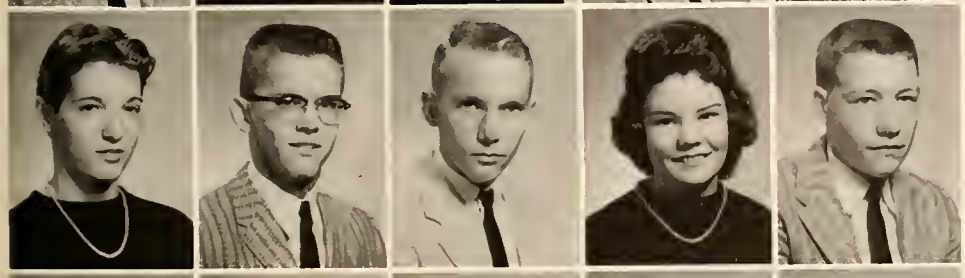

Juonito Reese
Jim Rice
Dovid Rigdon
Phyllis Riddle
Doug Rogers

Joe Rogers
Stonley Roper
Letitio Shronk
Tommy Shuford
Thomos Siniord

Estelle Sitton
Peggy Sitton
Kenny Smathers
Faye Smith
Donnie Snowden

Fred Southerland
Donald Sprouse
Carla Stephens
Wade Stricklond
Tommy Stroup

Dickie Toylor
Jon Taylor
Dorryl Terry
Mortha Tinsley
Marty Trost

CLASS OF '61

Brevard Senior High School Library

William Vaughn
Joe Waldrop
Pom Wells
Beatrice White
Sondy Whitlock

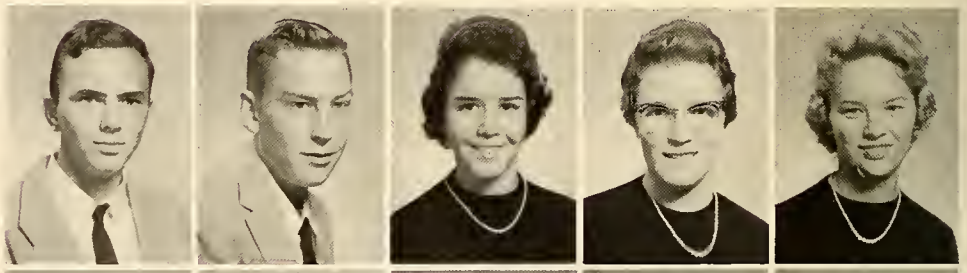

Catherine Wilson
Joyce Wilson
Judy Wilson
Tommy Wilson
Jimmy Winget

Woyne Wood
Bobbie Woodie

Not Pictured

Wolter Blythe
Lynda Bracken
Jimmy Brown
Tommy McBride
Charles Merrill
Charles Morris
Robert Newman
Russell Swangum

"We Shook the Family Tree."

"Talent . . . Toil . . . Tradition"

Brevard Senior High School Library

"No sneak peeking."

"Business is business—even with Junior-Senior programs."

THE SOPHOMORE CLASS

"Look at the Sophomore Class! It's as numerous as autumn leaves!" Yes, never before has Brevard High School opened its doors of knowledge to so many young people all striving toward one goal—the basic foundation to live in a high powered world, geared to "Make the best better."

This class of 1962 will be the first class to reap the full benefits of the new Brevard High School. Realizing that this is a great privilege, the "little wise men" are determined to make this the best class to graduate from B.H.S., both in scholastic and athletic achievements.

Spirit and an unsurpressable will to fight for what they believe have made this class permanent in the minds of many. Courage and the ability to work have made them outstanding both in the classroom and on the field, court, diamond, and track.

They do no feel that this is enough, so they offer to their school and its students and faculty their brains, brawn, and benefits in the hope that they will be of future use to their successors.

Brevard Senior High
School Library

SOPHOMORE CLASS OFFICERS

President—Danny Eubanks
Vice-President—Jimmy Cauble
Secretary—Gayle Lance
Treasurer—Tuck Tucker

SOPHOMORES

Brevard Senior High
School Library

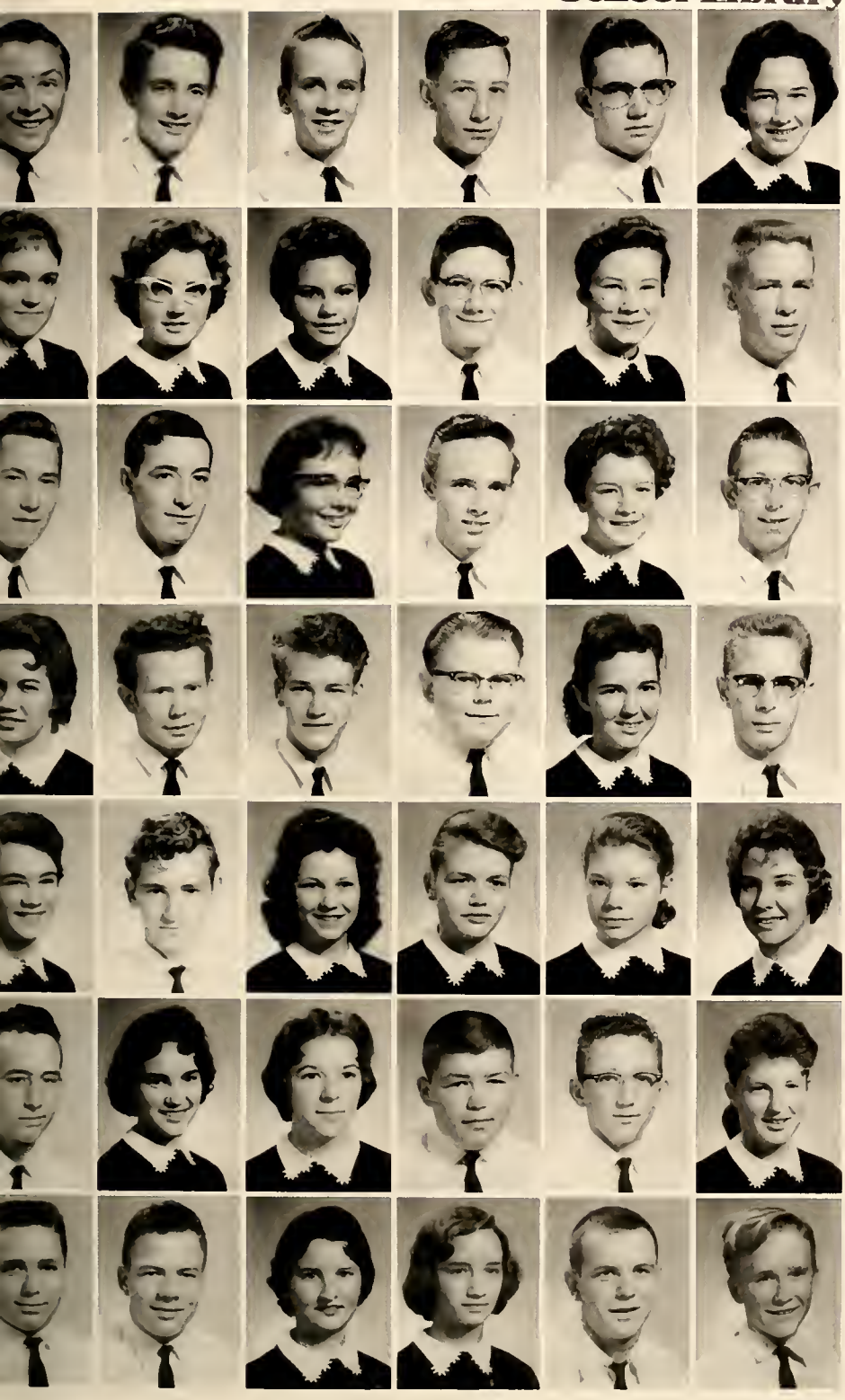

Gearge Alexander
Jan E. Anderson
Chip Andrews
James Ashe
Donald Ashewarth
Catherine Atwell

Elaine Ayers
Brenda Babb
Marilyn Baker
John Baumgarner
Theresa Bell
Peter Best

Harry Bishop
Stanley Bishap
Danna Blankenship
Charles Bracken
Marie Bracken
Kenneth Brissey

Patricia Brock
Eddie Brathertan
Babby Brawn
Bobby L. Brawn
Edith Brawn
Lewis Brawn

Patricia Brawn
Ray Brawn
Shirley Brawn
Susie Brawn
Frances Bryant
Alendia Brysan

Dennis Brysan
Judy Brysan
Lynne Brysan
Billy Bunch
R. L. Burch
Anita Burhans

Clarence Burns
Lewis Burrell
Ruth Carland
Betsy Carr
Jimmy Cauble
J. C. Chapman

SOPHOMORES

Brevard Senior High
School Library

Peggy Chapman
Donald Chappell
Auburn Cison
Barbara Clampitt
Charles Colwell
David Corn

Ronnie Costanza
Sandra Cox
Frances Crane
Barbara Cunningham
Martha Curto
Steve Danielson

Patricia Danner
Agnes Davis
Dorinda Davis
Sandy Duckworth
Carolyn Edwards
Larry Ellis

Danny Eubanks
Norma Fanning
Susan Farley
Betsy Ferrell
Grace Fisher
Kay Foster

Billy Gaddy
Lawerence Gaddy
Elayne Galloway
Pam Galloway
Phyllis Galloway
Jimmy Garrett

Jackie Gillespie
Tommy Glazener
Judy Gravely
Terry Gravely
Ray Green
Eddie Greene

Virginia Grogan
Carolyn Hall
Pat Hall
Tommy Hall
Otis Hamilton
Tyce Harden

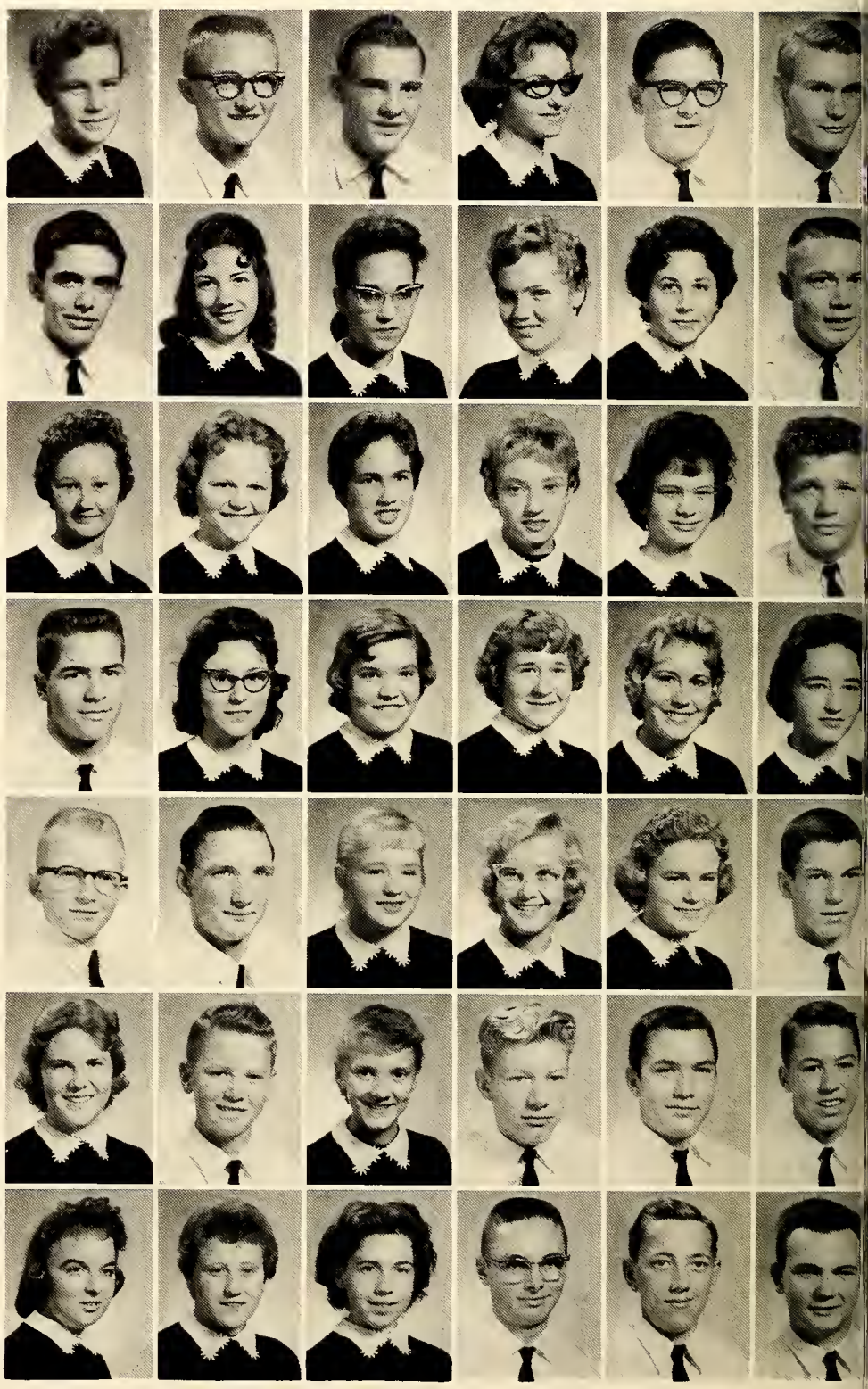

SOPHOMORES

Brevard Senior High
School Library

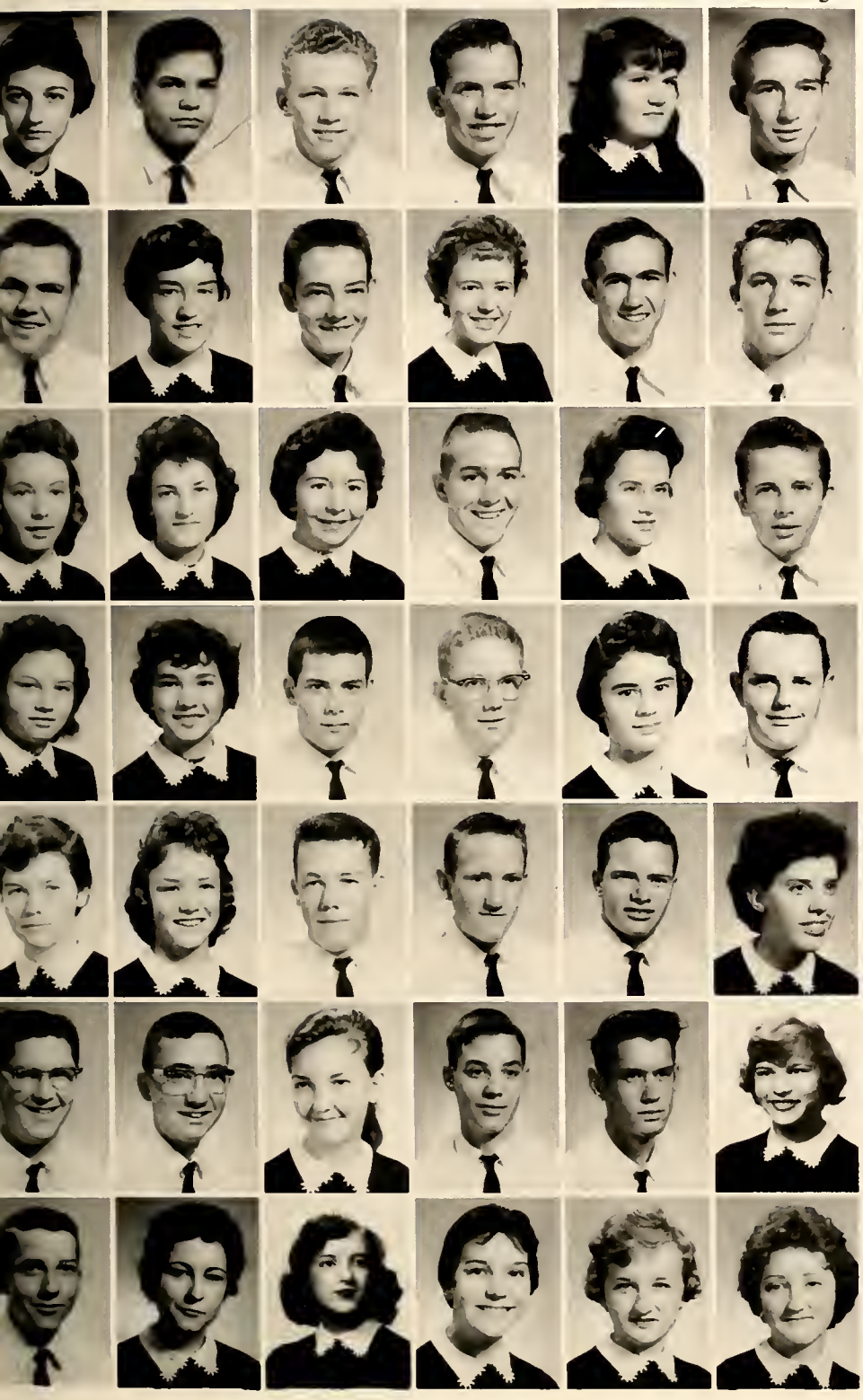

Martha Heath
Robert Heath
Jimmy Hensley
Raymond Hipp
Sharon Holbert
Alvin Holden

Charles Holden
Lib Holder
Floyd Hollifield
Marianna Hooper
Jackie Houck
Bill Hoxit

Dana Hoxit
Marie Hoxit
Faye Huff
James Humphries
Sue Ellen Hunter
James Hutchins

Carlene Ingle
Betty Ann Jones
Edwin Jones
Vernon Jones
Martha Kimzey
Tommy Kuykendall

Gayle Lance
Patsy Lance
Wayne Lance
Lee Roy Landreth
Tommy Lankford
Loretta Leopard

Phil Leslie
Edward Liedy
Bertie Linville
John Loftis
Bob Logan
Loenna Lyda

Billy McCall
Carolyn McCall
Maxine McCall
Pat McCall
Patsy McClure
Sarah McCrary

SOPHOMORES

Brevard Senior High
School Library

Doris Jeon McGoho
Jimmy McKelvin
Mortho Monley
Claire Motheson
Eugene Mathis
Donold Lee Merrill

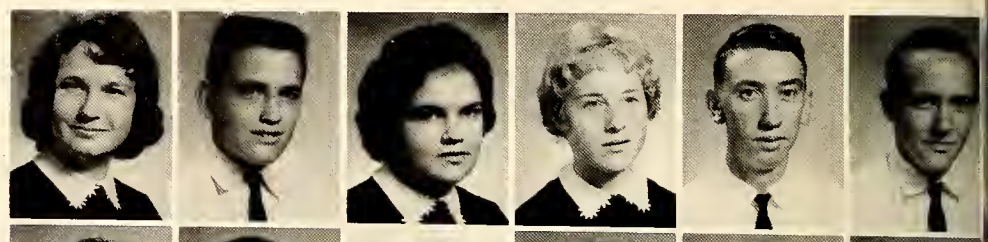

Doris Merrill
Bill Millner
Georgio Mills
John Mims
Dot Mitchell
Donold Moore

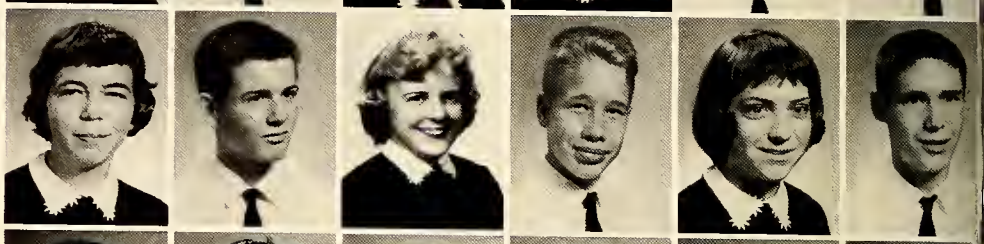

Billy Morris
Kenneth Morris
Lorry Nelson
Cloire Nerlinger
Earl Norris
Ralph Orr

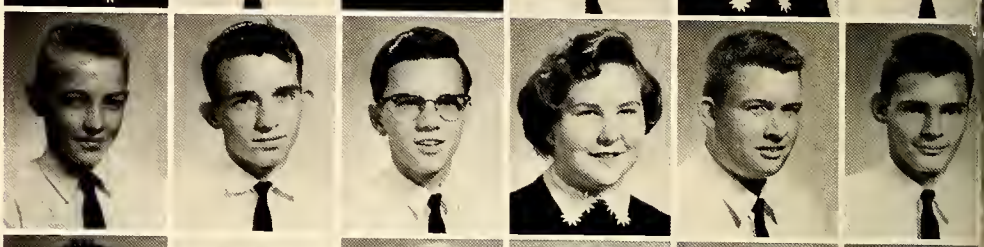

Terrell Orr
Brendo Owen
Elvino Owen
Jomes Owen
Potricio Owen
Ronnie Owen

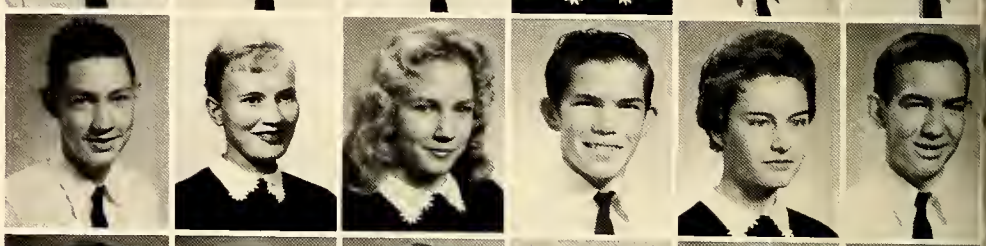

Sandro Owen
Joe Poce
Bobby Poge
Melbo Polmer
Gorlond Poris
Gene Porker

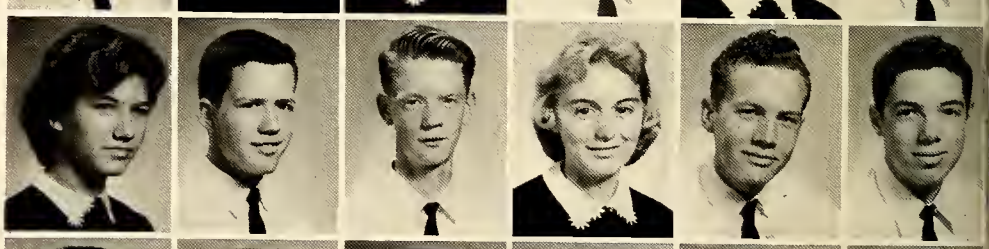

Dickie Possmore
Eddie Poxton
Dovid Phillips
Delores Poteet
Richord Reom
Dickie Rhodes

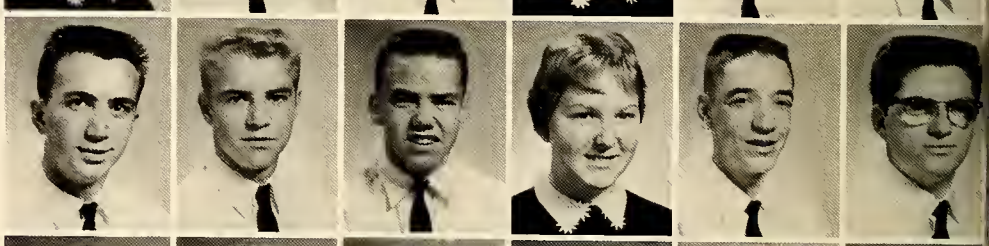

Larry Rhodes
Tommy Rhodes
Carol Rhyne
Barboro Rigdon
Gary Rogers
Ruby Rogers

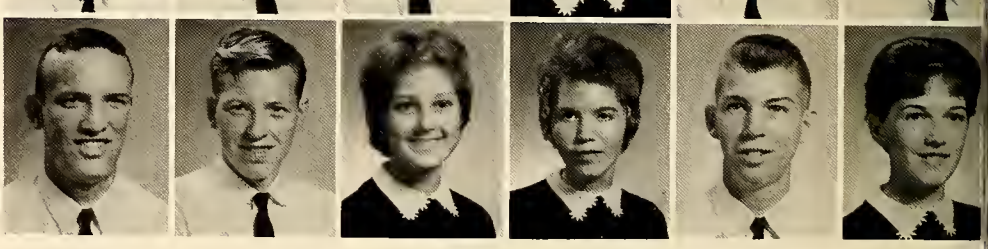

SOPHOMORES

Brevard Senior High
School Library

Violet Salter
Johnny Scott
Brenda Sentelle
Claudia Sentelle
Mike Sentelle
Carolyn Severs

Martha Sheppard
Ada Shipman
Margaret Sitton
Linda Smith
Pat Smith
Ann Souther

Happy Straus
Johnny Strickland
Charles Stroup
Danny Surrette
Lois Sutton
Pat Talley

Tommy Tilson
Edna Faye Tinsley
Lillie Mae Tinsley
Mary Lee Tinsley
Mike Tinsley
Donna Torrance

Gary Trotter
George Truesdail
Jimmy Tucker
Tuck Tucker
Jim Vallandingham
Sarah Varner

Johnny Vaughn
Judith Ward
Violet Watson
Betty Lee Watts
Rosa Lee West
Johnny Whitaker

Bob White
Terry Whitlock
Carole Whitmire
E. W. Whitmire
Irene Whitmire
Ronnie Whitmire

Tony Whitson
Bobby Wycliffe
Betty Wilson
Carrol Wilson

Not Pictured
Roy Anderson
Lee Callender
Douglas Corn
Bobby Eubanks
Luther Gray
Clemmons Raines
Ronald Owen

"Apron making corporation."

"Comes the spring . . . frogs."

Brevard Senior High
School Library

"Just Beginning"

"Moving mountains."

CAMPUS ACTIVITIES

BREVARD HIGH SCHOOL

The Brevard High School band, under the most able direction and instruction of Mr. Eversman and Mr. Glass, has for the past five years been rated as a superior musical organization in district and state contests.

The purposes of the band are to enrich and promote school spirit and to provide opportunities for musically talented students to develop their talents. Its aim is to form an organization of which each member of the community can be proud, so that when the band passes on parade you might hear someone say, "There goes the B.H.S. band—our band!!"

Brevard Senior High
School Library

JOHN D. EVERSMAN
Director

CONCERT BAND

Each year the band pravides extra entertainment and baasts marale at all faatball games. With the arrival af spring cames cancert seasan, during which the band exchanges cancerts with many WNC schoals.

But this year samething new was added; alang with the magnificent new music department came music at pep rallies and basketball games. The band alsa participated in the Shrine Bawl festivities this year.

The band is a demacratic arganizatian with anly ane dictatar—Chief!!

Brevard Senior High
School Library

CHARLES B. GLASS
Assistant Directar

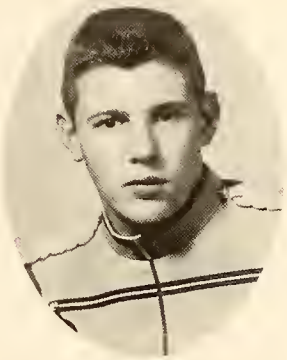

LARRY BLANTON
Captain

MARTHA SADER
Student Director

JUDY BAKER
Girls' Counselor

TOMMY ENGLISH
Junior Coptain

BAND OFFICERS

Brevard Senior High
School Library

JOAN BAGWELL
Drum Majorette

MAJORETTES

Marching, strutting, twirling, flashing aerials, and prancing steps—mean majorettes. They practice all year round and go to a baton training school every summer to learn to be the best and to please their audience. Their gleaming, twirling routines help in making the halftime shows at the football games the highlight of the season. They are in every parade, attend all football games, and perform at assemblies. These nine high-stepping girls are very proud to be known as the B.H.S. majorettes.

Co-Chief Majorettes
CHARLENE YORK
PAM GALLOWAY

GLEE CLUB

The Brevard High Schaol Glee Club, under the leadership af Mrs. Hill, was arganized with the purpase af expasing high schaal students to all types af music. By daing this the members are able ta appreciate music and are capable of taking an active part in group or individual singing. The perfarmances in Chapel and the Christmas Pragram are praminent in their activities. The club has pravided an inner satisfaction, a new music challenge, and the experience af working and performing with fellaw students, far its members.

CHRISTMAS PAGEANT

In December the annual Christmas Pageant, directed by Mrs. Sledge, Mrs. Hill, and Mr. Eversman, was presented ta the student bady in assembly. This very unusual presentatian cantributed much in the way af reverence and beauty ta the haliday spirit at BHS. The well-loved Christmas stary was expertly tald ta teachers and students alike, wha knew it well, enjayed it immensely, and appreciated it ta the fullest extent.

Brevard Senior High
School Library

JANET WILLIAMS
Co-Editor

MRS. R. T. KIMZEY
Advisor

TOSH HAMERSCHLAG
Co-Editor

The Broadcaster

Is Published Monthly By

STUDENTS OF BREVARD HIGH SCHOOL

Brevard, North Carolina

STAFF LIST

Co-editors-in-chief ---------Tosh Hamerschlag and Janet Williams
Front page editor ----------Don Wauchope
Second page editor ----------Ann Glazener
Sports editors ----------Larry Blanton and Arthur Dehon
Feature editors ---------Charles Duckworth and Earnest Riddle
Art editors ----------Judy Mims and Pat Garren
Business manager ----------Norman Trotter
Advertising managers ------Terry Womack and Joel Stevenson
Circulation editors --------Charles Fisher and Johnny Montieth
Exchange editors ----------Patsy Meece and Joe Wright
Copy and file editors -------Maureen Bryant and Robert Taylor

Brevard Senior High
School Library

THE BROADCASTER

Our 1960 BROADCASTER staff is off for another year's race to produce a winner! Two blue ribbons, won in previous years, have inspired this 1960 staff to strive toward adding a third to the collection of first place BROADCASTER'S.

With the newspapers they put out this year, how can they miss?

All the enthusiasm and excitement of the school's activities were reflected in every publication. Originality shone in their articles, laughter rang through their columns, and each BROADCASTER was strongly held together with touches of seriousness.

A well-equipped journalism room added much in the way of convenience to the staff's work.

In short, we're proud of our BROADCASTER staff—whether they place first with the judges or not—they've placed first in the eyes and in the hearts of Brevard High's students!

"See all . . . hear all . . . tell all."

Brevard Senior High
School Library

They've got the "nose for news."

RUTH HUNTER
Co-Editor

MRS. JACK TRANTHAM
Advisor

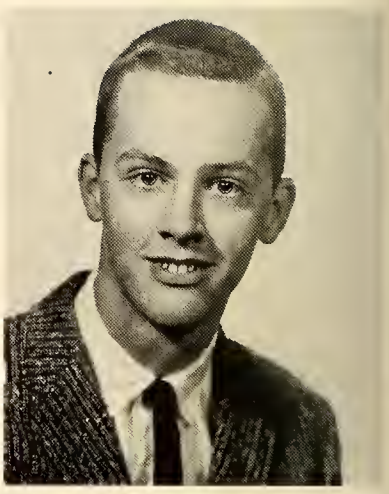

BUDDY ROSS
Co-Editor

THE BREVARDIER

We started with an idea—to try to capture the first year in the new high school and preserve it in pictures and words. We soon found that it would be no easy task. There were pictures to be taken, captions to be written, copy to compose, and layouts to be checked over and over and over again.

There were co-operative discussions, friendly disagreements, and heated arguments. The editors were "tyrants," the typists couldn't spell, the literary staff couldn't write, and it seemed to be staff policy that no one agree on anything, anytime.

But out of this seemingly endless chaos we have somehow brought forth the 1960 *Brevardier*. We submit it for your approval.

LITERARY CO-EDITORS: Susan Kenerly and Corlene Waston.
STAFF: Louise Mason, Thea Schulze, and Virginia Cook.
TYPISTS: Charlene York and Ronnie Holiday.

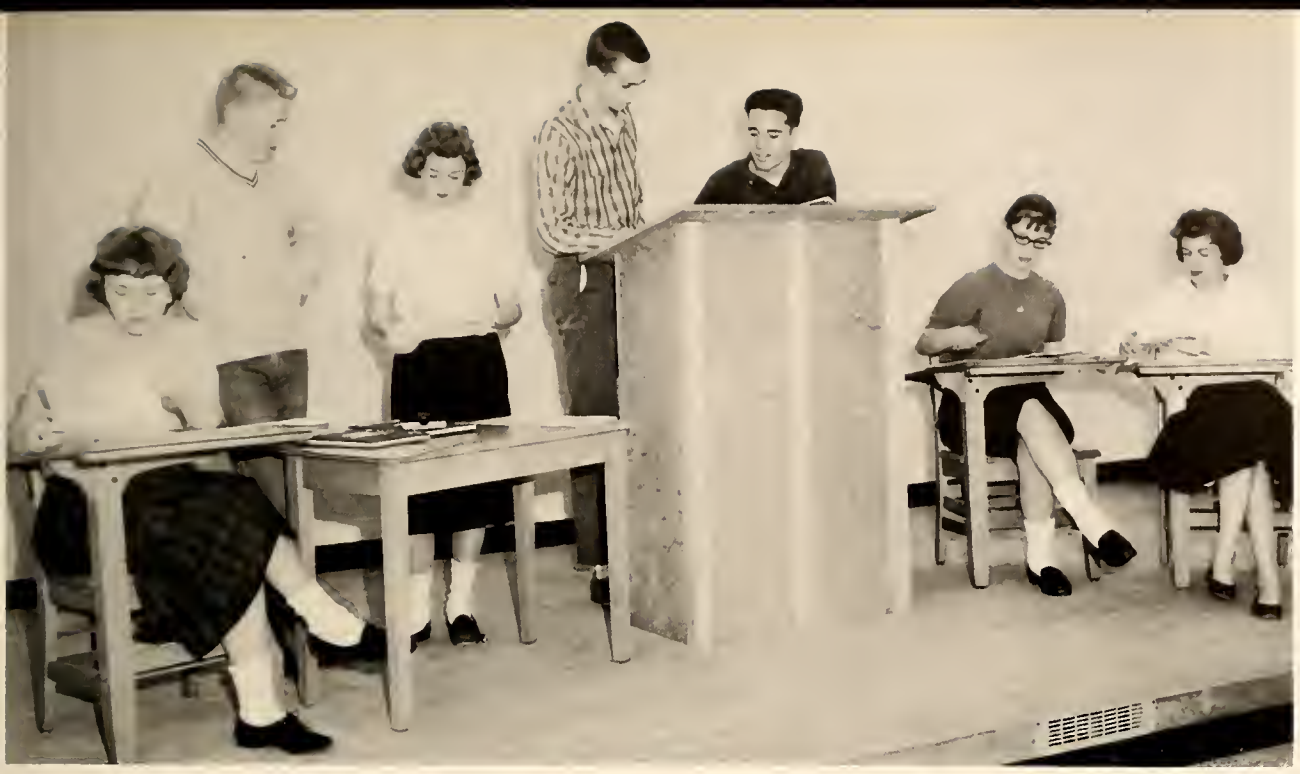

ADVERTISING EDITOR: Sandy Bridges. STAFF: Bud Tolley and Lina Weiss. CO-EDITOR: Buddy Ross. BUSINESS MANAGER: Doug Israel. CIRCULATION EDITORS: Ellen Bennett and Pat Goings.

CO-EDITOR: Ruth Hunter and Photographer Pat Austin with PHOTOGRAPHY CO-EDITORS: Cecilia Goodson and Martha Sader.

ADVISOR: Mrs. Jack Trantham with SPORTS EDITORS: Janlyn Truesdail and Page Best and LAY-OUT EDITORS: Judy Baker and Tany Harden.

JUNIOR JOURNALISM

Under the aid af Mrs. Kimzey the Juniar Jaurnalism Club prepares far their duties as next years BROADCASTER staff. Once a manth they meet ta study newswriting and accasianally help the present staff with their issues af the BROADCASTER.

Being a Juniar Jaurnalist is valuntary. All thase in the club are members because they are interested and willing ta give study time ta learn mare abaut jaurnalism. This year's club is very talented. They functian actually as a class, and nat a club, far their purpase is nat ta serve, but ta learn.

JUNIOR ANNUAL

By warking with the BREVARDIER seniars this year, the Juniar Annual staff has gained same af the experience necessary ta publish next year's annual. They have learned much abaut the staff's organizatian, the writing af capy, and the final publicatian af a successful 1961 BREVARDIER.

Much appreciatıan is due this graup far the hard wark they have cantributed. As a reward far this wark they are permitted ta give a picnic far the seniar staff at the end af the year.

Brevard County High
School Library

BOOSTER CLUB

President: Soroh Lombert
Vice-President: Judy Neal
Secretary-Treasurer: Poo Comenzind

Every othletic teom needs the spirit of a Booster Club to lift it's morole when the going's rough and ta cheer them on when the victary theirs.

The B.H.S. Booster Club is orgonized for this purpase. Every member is required to go to oll hame gomes in footboll ond bosketboll. Eoch Volentine's Doy it sponsors the Sweetheort Boll, one of the most populor dances given ot Brevord High School.

In the spring yau con see the cheerleoders training other girls to fill their shoes in hopes they moy lead the footboll and basketboll teoms to victory in future years.

All over the schaol, yau con see the work af the Booster Club. This past year they sold blue devil buttons and mode a wonder lond out of the cafeteria. It is undoubtedly one of the most octive clubs.

Brevard Senior High School Library

OFFICE STAFF

Brevard Senior High
School Library

Without an efficient center of operations, any organization is lost. The efficiency of the office staff at BHS, however, precludes any such result. Operating the new intercom to both the delight and consternation of students, keeping the books, and above all, showing those traits of courtesy and helpfulness which existed back at the old school, this select group has proved to be an integral part of our new setup.

LIBRARY STAFF

Through books and written ideas civilization came to a focus. A collection of these ideas, the history of their being, and our human interests combine to compose the BHS Library. The Library staff works quietly and constantly, preserving this collection and making it available to their fellow students. Mending and shelving books, stamping and filing pamphlets, checking books and people in and out make up only a fraction of their work. They truly play a great part in "the search for knowledge" at BHS.

Brevard Senior High
School Library

MONOGRAM CLUB

President: Poge Best
Vice-President: Jonlyn Truesdail
Secretary: Joke Lowery
Treosurer: Denny Londreth

Eorning o vorsity letter enobles ony student to be o member of the Monogrom Club. Footboll, baseboll, bosketboll, cheerleoding, track, ond tennis ore the sparts in which these letters ore eorned. The club helps to better the othletic progrom ot BHS by stressing spartsmonship ot oll times.

Vorious octivities sponsored during the school yeor include the Managrom dance, the distributing af progroms during faotboll seoson, ond the purchasing of equipment for the school's use.

LATIN CLUB

Presidents: Shirley Hommill, Ladsan Hart
Vice-Presidents: Johnny Brodburn, Don Moore
Secretaries: Lorry McKelvin, Koy Foster
Treosurer: Betty Ann Jones

Thraugh the study of classicol civilizotian and literature, the members of the Latin Club seek to gain instruction and enjayment. Supplementing the regular classraom sessians, the meetings pravide fellawship and an opportunity to leorn obout the contributians af the Roman civilizotian to our madern world.

KEY CLUB

While this group of select young men strives to serve the school and community, they accomplish their aims of building leadership and initiative. This year the club has taken an active part in the life of our school and community by selling tickets to the Junior Play, carrying out a Land Use Survey for Brevard, and other service projects. By co-operating with its sponsor, the Kiwanis Club, the Key Club has made great headway in maintaining the high standards of its motto, "We Build."

Brevard Senior High
School Library

President: Doug Israel
Vice-President: Charles Duckworth
Secretary: Buddy Ross
Treasurer: Melvin Merrill
Reporter: Gil Coan

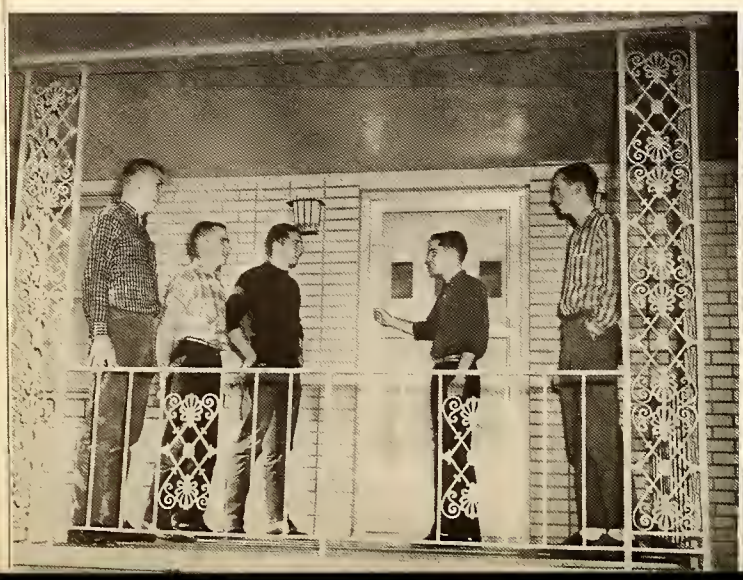

Art Dehon, President of the Student Body.

THE STUDENT COUNCIL

The purpose of the Student Council is to co-operate with the school administration in occepting a meosure of responsibility for the success of the school; to creote ond maintoin high standords of citizenship ond scholarship; to further interest in all recognized school octivities; ond to provide opportunity for students to initiote and promote activities they deem worthy.

This year the Student Council has established a school store, daily devotions, and a student-teacher directory for the benefit of the school. Led by president Art Dehon, their duties consist of mointaining order within the school, acting os guides for new students, participating in activities other than those during school hours, and setting on example for the student body.

Brevard Senior High
School Library

President: Art Dehon
Vice President: Johnny Brodburn
Secretory: Jonlyn Truesdail
Treosurer: Peter Best

FUTURE HOMEMAKERS OF AMERICA

President: Janice Merrill
Vice-President: Pat Smith
Secretary: Naia Parker
Treasurer: Jean Owenby

The unbending will and seriousness of purpose of today's Future Homemakers will surely enable them to meet tomorrow's responsibilities with a smile. During the past year they have attended both the State and District F.H.A. rallies, have given a sizable donation to the United Fund, and treated a needy family to a Merry Christmas. Their survey and application of first aid equipment in homes of our community was successful, as well as their school beautification program. With their modern new facilities, the F.H.A. shows every sign of continuing its fine work in preparing girls for their task as homemakers.

Brevard Senior High
School Library

FUTURE FARMERS OF AMERICA

The primary aim of the Future Farmers of America is the development of agricultural leadership, cooperation, and citizenship. Some of the purposes included in this aim are the following: to create and nurture a love of country life; to develop character, train for useful citizenship, and foster patriotism; to encourage scholarship; and to develop competent, aggressive, rural and agricultural leadership.

Brevard Senior High
School Library

BLUE DEVIL ATHLETICS

FOOTBALL '59

Brevard Senior High
School Library

Brevard High School, a perennial Blue Ridge Conference power, once again was represented by an outstanding group of players and coaches. As you remember, last year's team, the finest in the school's history, set a high standard for the 1959 Blue Devils. With only one starter remaining from the '58 eleven, the team posted a very successful 7-3 record.

Brevard opened the season by defeoting Reynolds High 26-0. The Blue Devils met strong opposition in their next two games and were defeated by Hendersonville and Canton, both losses being by one-point margins. After victories over North Buncombe, Erwin, ond Hendersonville, the squad lost to a powerful Waynesville team. Victories over Enko, Owen, and Bethel completed the season and eorned for us a third-place conference stonding.

We were well represented not only by the teom, but by sportsmonship and cooperation shown by the Brevard boosters.

With seven graduoting seniors and twenty-eight returning lettermen, prospects look even better for next year.

Coach Henry Smith

Coach "Buffalo" Humphries

Coach Landan Deal

Deedie Wilsan, Captain
Jahn Mathesan
Danny Eubanks
Charles Gillespie

Charles Bradburn
Jimmy Winget
Dan Lee Merrill
Kenny Smathers

Jake Lawery, Captain
Larry Janes
Gary Lance
Weldan Merrill

Denny Landreth
J. L. McGaha
Rabert Neuman
Mike Hendricks

Charles Duckwarth, Captain
Tammy Stroup
Branley Owen
Jerry Willingham

Brevard Senior High
School Library

Action in the victory over Brevard's arch-rival, Hendersonville.

Denny Landreth, the Outstanding Player of the year, runs for another touchdown against Bethel.

Brevard Senior High
School Library

Heads-up football makes it first and ten for the Blue Devils.

What would the football and basketball seasons be without the exuberance and spirit of these nine girls? Regardless of time or place, the cheerleaders are always present to make the stadium or gym rock with cheers for the Blue Devils. Their pep rallies in the new gym have accented the "new look" in school spirit at BHS.

Although the Blue Devils may be defeated on the field, they will never be beaten spirit-wise. The cheerleaders hold a job, not a title, and a job well done, too.

Brevard Senior High
School Library

CHEERLEADERS '59-'60

Susan Kenerly—Chief
Jonlyn Truesdail
Peggy Baker
Brenda Gardner
Peggy Lambert
Mary Lou Cantrell
Carolyn Severs
Linda Smith
Sandy Bridges

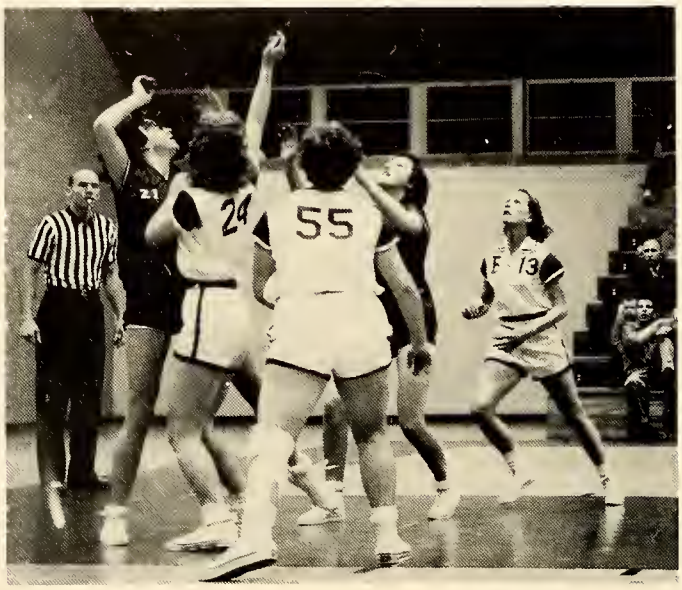

Brevard Senior High School Library

Brevard High's girls basketball team, suffering from graduation losses, was faced with a difficult job of rebuilding. Returning were only three of last season's lettermen: Jannie Truesdail, Sarah Lambert, and Priscilla David, while the remainder of the squad was largely inexperienced.

Highlighting the season were two victories apiece over Hendersonville, 42-37 and 34-30, and Rosman, 51-30 and 26-20. The remaining two wins came at the expense of Flat Rock and Canton. The team played exceptionally well in the hard fought Canton game, winning by a narrow two-point margin. Another fine performance, although a losing one, was turned in during the game with Waynesville.

At the Blue Ridge Conference tournaments, the Devilettes emerged victorious in a congenial game with Hendersonville, but the loss to Bethel forced them out of the finals. It was a difficult game to lose, but the team gave it all they had and played excellent basketball.

While the girl's 6-12 won-lost record was not an exceptional one, their accomplishments in sportsmanship and hard work certainly were.

Pam Dickson

Tosh Hamerschlag

Barbara Clampitt

Yvonne Jones

GIRLS' BASKETBALL
'59-'60

Captain
Sarah Lambert

Captain
Jonlyn Truesdail

Brevard Senior High
School Library

Mrs. Bob Andrews

Anna Gay Anderson
Ann Souther

Betsy Carr

Ann Brittain

Priscilla David
Ruth Hunter

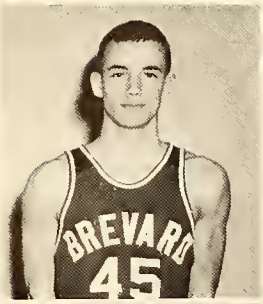

Captain
Art Dehon

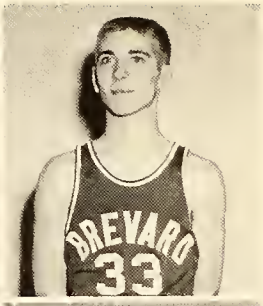

Captain
Johnny Bradburn

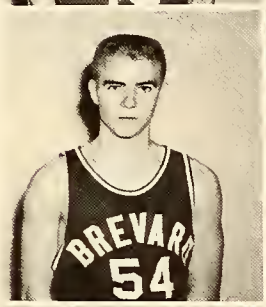

Eddie
Paxton

J. L.
McGaha

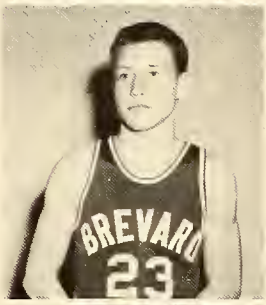

Doug
Rogers

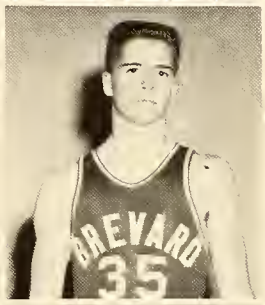

Danny
Eubanks

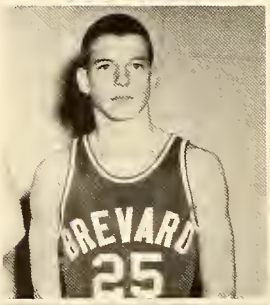

Jimmy
Garrett

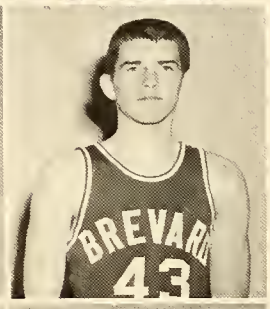

Tommy
Mitchell

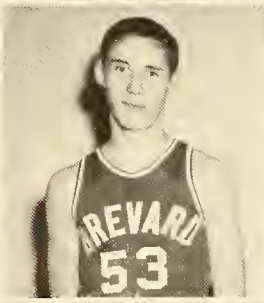

Donald Lee
Moore

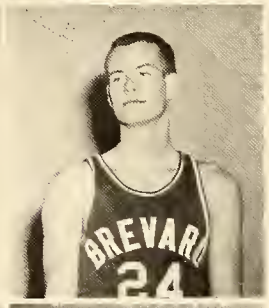

George
Truesdail

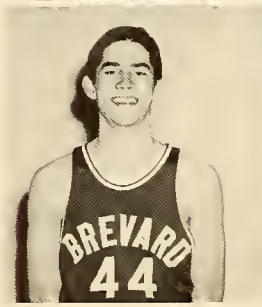

Tuck
Tucker

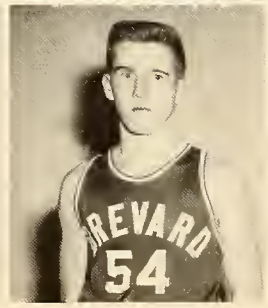

Page
Best

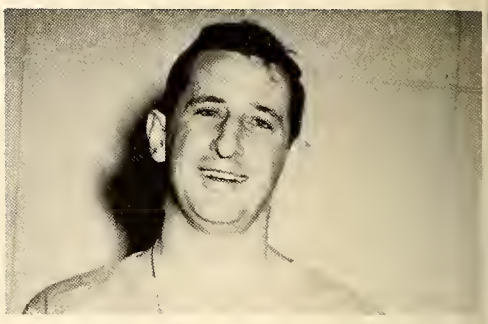

Coach
Henry Smith

BLUE RIDGE CONFERENCE CHAMPS - 1960

Tournament time proved to be the catalyst which caused the '59-'60 Blue Devil cagers to react most explosively, raising eyebrows all over Western North Carolina with their 54-52 sudden death victory over Bethel in the Blue Ridge Conference tournament. Coming at the end of a rather disappointing season, the Blue Devils' resounding post-season successes raised interest in the sport to a level unknown previously.

The team was coached by Henry Smith during most of the season, but due to Coach Smith's departure in February, the last five regular season games and the tournament were played under Coach Ralph "Buffalo" Humphries.

Sportsmanship and team play were strong points in the team's favor, and the squad showed exceptional depth at all positions. Because of this fact, there were no permanent starters, as the lineup was shuffled often, indicating that all twelve members of the squad were able to play well when called upon.

Only one member of the squad, Captain Art Dehon, will be lost by graduation, so the Blue Devils will field an experienced squad next season.

MANAGERS

Tommy Stroup Billy Gaddy

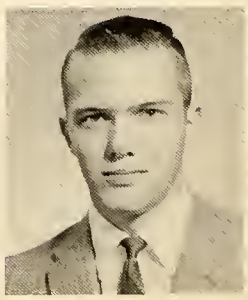

Brevard Senior High
School Library

Brevard Senior Hi
School Library

BLUE RIDGE CONFERENCE BASEBALL CHAMPIONS---1959

The 1959 seasan proved to be an exceptional ane for the Brevard baseball team. The boys, led by Caach Humphries and Caach Smith, brought home the first Blue Ridge Canference Championship in the histary af the school.

The team defeated long standing rivals, and only twa nan-conference lasses held Brevard fram an undefeated season. Same af the boys had exceptianally good batting averages, amang the highest in the area.

As a result af the Blue Ridge Canference finals, the team was selected ta represent aur canference at Hickary, North Carolina in the state semifinals. The team met very strong oppasition, West Mecklenburg, in its first game and was defeated.

The students of Brevard High School and the Brevardier staff wish to congratulate the Baseball squad for their outstanding achievement during the 1959 season!

Brevard Senior High School

Hugh Bradburn

Caach Humphries

Coach Smith

Jerry Cabe

Benny Galloway

Tommy Stroup

Charlie Gillespie

George Truesdail

J. L. McGaha

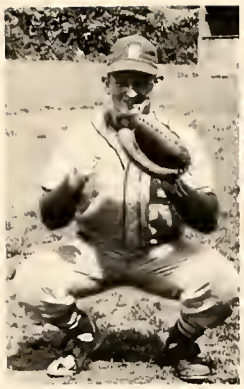

Jimmy Winget

John Matheson

Branley Owen

Brevard Senior High
School Library

Charlie Bradburn

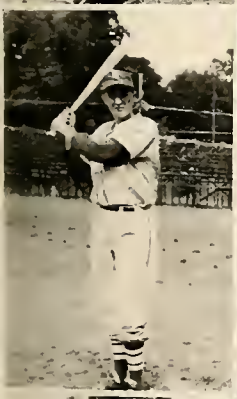

Mike Galloway

Gary Lance

Doug Rogers

Jake Lowery

Gil Coan

TRACK-'59

Brevard High's 1959 track team, under the direction of Coach Ronald Hoffman, recorded the most outstanding record of any previous Blue Devil track team.

Beginning practice in the spring, the boys trained hard for their two scheduled contests. The team members were: Frank Vaughn, Larry Jones, Gus Tucker, Cecil Lowery, Art Dehon, Sammy Hileman, Tommy Mitchell, and Davis Raines.

On the Western Carolina Meet held at Asheville School, team members placed in the 100 yard and 22 yard dashes and the sprint medley. This performance was certainly a creditable one, but the Blue Devils ended the track season by turning in an exceptional performance at the Blue Ridge Conference Meet at Bethel High School. A first place in the mile relay, second and third places in the mile run, and third place in the 880 earned for the team a tie for third place in the Blue Ridge Conference standings.

With practice for the 1960 season beginning this spring, the team hopes to improve upon last season's record and work with one goal in mind—first place in the Blue Ridge Conference.

Brevard Senior High
School Library

TENNIS-'60

Tennis has been introduced as a team sport for the first time at Brevard High School, with plans being made for girls and boys teams, both to be coached by Don McLeod. The boys' team, consisting of six members, will play Asheville School, Christ School, and perhaps several other Blue Ridge Conference teams. The girls matches will be with St. Genevieve's in Asheville, with additions to the schedule to be made if possible.

We on the "Brevardier" hope that this season's efforts will be successful and that tennis will become a permanent fixture in our athletic program here at Brevard High School.

FROM LEFT TO RIGHT, FIRST ROW: Eleanar Ferrell, Page Best, Brenda Gardner, and Mary Lau Cantrell. SECOND ROW: Art Dehan, Pam Galloway, Buddy Ross, and Jimmy Garrett. THIRD ROW: Peter Best, Edword Liedy, Ann Brittain, and Priscilla Dovid. FOURTH ROW: Ed Debard, Benny Ormand, Jonnie Truesdail, and Pam Dickson. FIFTH ROW: Coach McLead, Caral Rhyne, Claire Matheson, and Judy Marris.

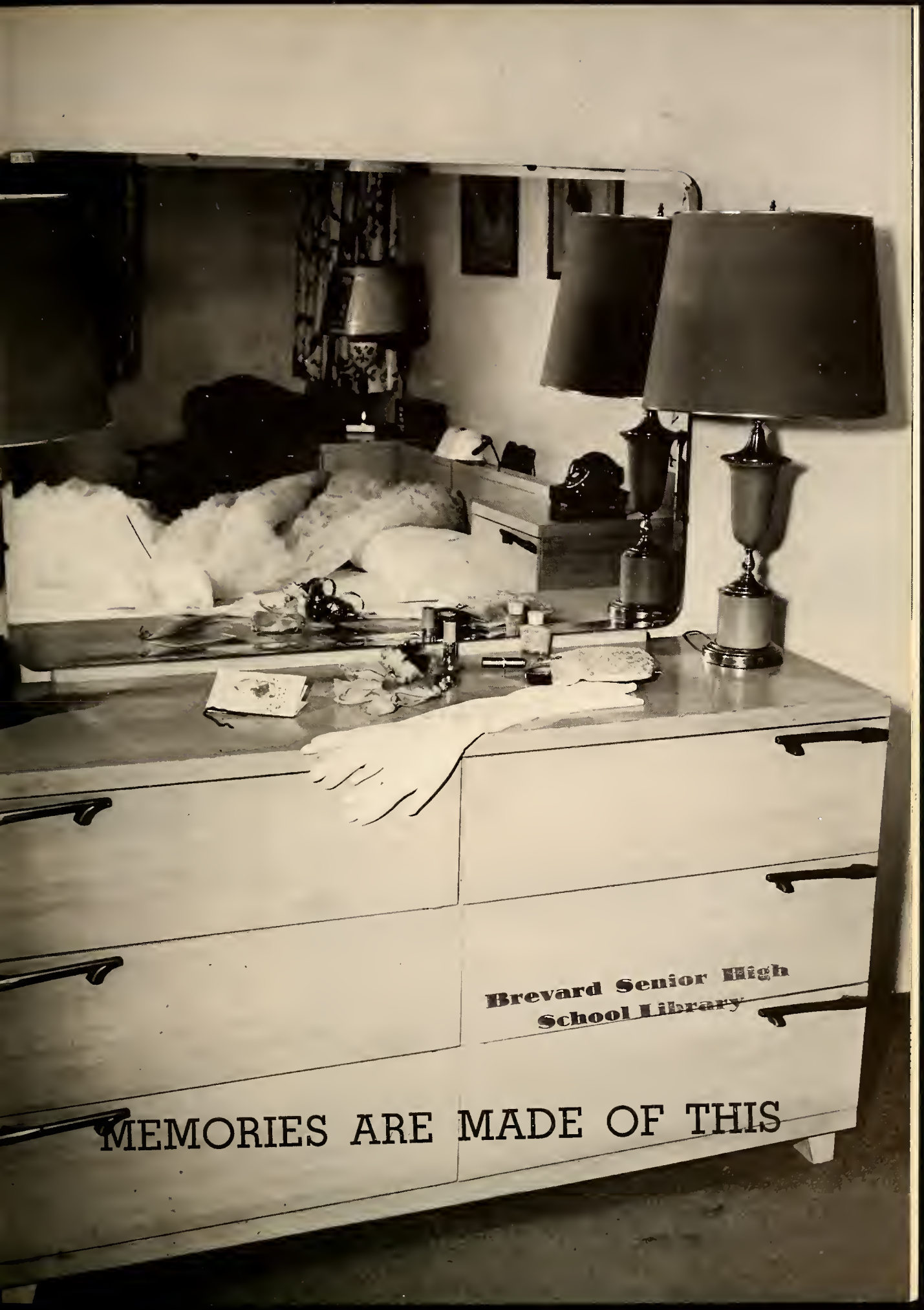

Brevard Senior High
School Library

MEMORIES ARE MADE OF THIS

WITTIEST
Janice Medford
Terry Womack

Brevard Senior High
School Library

MOST DRAMATIC
Shirley Hammill
Melvin Merrill

MOST ATHLETIC
Priscilla David
Jake Lowery

SUPERLATIVES

Brevard Senior High
School Library

MOST COURTEOUS
Cecelia Goodson
Ronnie Holliday

BEST LOOKING
Martha Sader
Ernest Riddle

MOST POPULAR
Jonnie Truesdail
Art Dehon

MOST TALENTED
Carlene Watson
Bud Talley

MOST INTELLECTUAL
Maureen Bryant
Buddy Ross

Brevard Senior High School Library

MOST ORIGINAL
Ruth Hunter
Terry Hawkins

SENIOR

MOST LIKELY TO SUCCEED
Thea Schulze
Daug Israel

Brevard Senior High
School Library

BEST ALL AROUND
Susan Kenerly
Page Best

MOST DEPENDABLE
Janet Williams
Larry Blanton

SUPERLATIVES

HOMECOMING

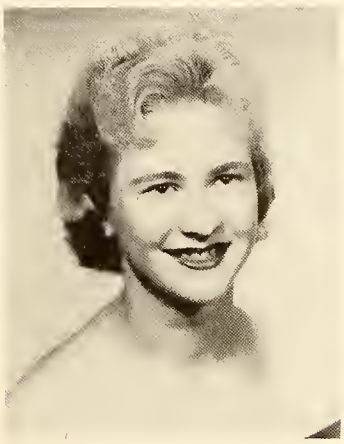

Miss Charlene York

Miss Susan Kenerly
HUDDLE QUEEN

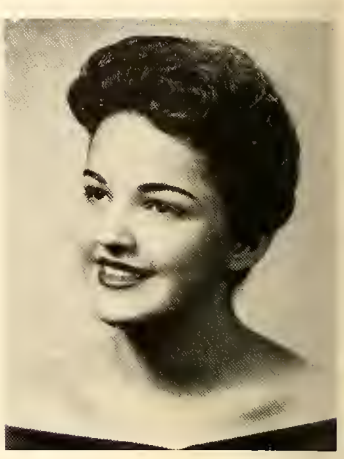

Miss Martha Sader

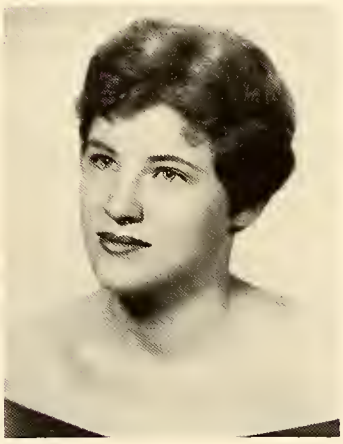

Miss Jonlyn Truesdail

Brevard Senior High
School Library

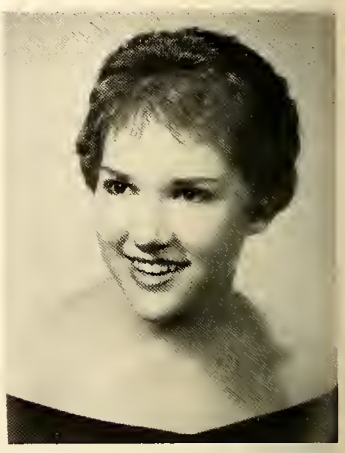

Miss Tosh Hamerschlag

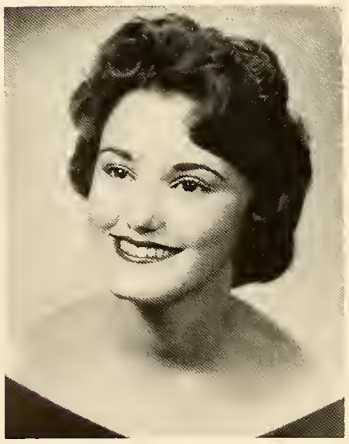

Miss Judy Baker

Miss Ruth Hunter

MONOGRAM DANCE

LEFT TO RIGHT: Tosh Hamerschlag and escart Art Dehan, Janlyn Truesdail and escart Page Best, Charlene Yark and escart Ernest Riddle, HUDDLE QUEEN Susan Kenerly and escart Denny Landreth, Martha Sader and escart Bill Pace, Judy Baker and escart Buddy Hutchins, Ruth Hunter and escart Tany Harden.

Brevard Senior High
School Library

"Our first dance in the new gym . . . a night to remember."

Brevard Senior High
School Library

MISS BREVARDIER

MISS MARTHA SADER

SENIOR ATTENDANT
MISS CHARLENE YORK

SENIOR ATTENDANT
MISS JUDY BAKER

JUNIOR ATTENDANT
MISS CAROLYN BARTON

JUNIOR ATTENDANT
MISS SANDRA AVERY

Brevard Senior High School Library

SOPHOMORE ATTENDANT
MISS GAYLE LANCE

SOPHOMORE ATTENDANT
MISS PAM GALLOWAY

HALL OF FAME

HONOR STUDENTS

The honor students of the graduating class of 1960 are Susan Kenerly, Doug Israel, Maureen Bryant, Buddy Ross, and Thea Schulze. These students have advanced in learning and have a high scholastic record for all four years of high school.

D. A. R. GOOD CITIZEN
Sara Lambert, the D. A. R. Good Citizen for 1960, was chosen because of her pleasing personality and participation in many clubs and activities of B. H. S.

Brevard Senior High School

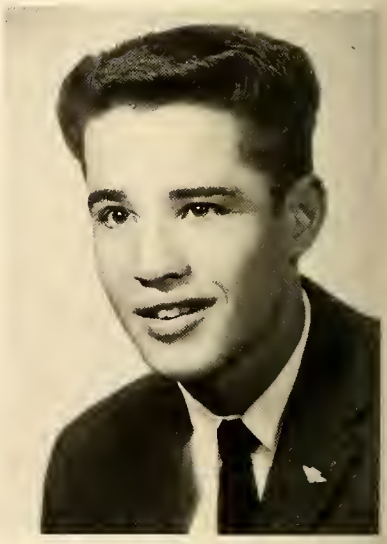

TEEN-AGER OF THE YEAR
Doug Israel was chosen Teen-ager of the Year by Jaycee's because of his high rank in scholastics, community welfare, church life and character.

HALL OF FAME

Brevard Senior High
School Library

TROPHY WINNERS

The trophy winners of the '59-'60 football season were Denny Landreth, Jake Lowery, and Charlie Bradburn. Denny was the best offensive player, Jake, the most valuable player receiving the Lance Trophy, and Charlie, the best defensive player.

MARSHALS

The Marshals for 1960 are (kneeling) Joyce Wilson, Pam Dickson, Janice Merrill, Ann Brittain, Letitia Shrank, and Peggy Camenzind. Standing are Johnny Bradburn, Ronnie Pace, Tommy English, Chief, Jim Winget, and Ladson Hart.

SENIOR DIRECTORY

CHARLES WILLIAM AIKEN
Football 1.

DIANNA LYNN ALLEN
Booster 1,2,3; F.H.A. 1,2; 4-H 1,2; Jr. Square Dance 1,2; Office Assistant 4.

JOHN WILLIAM ASHE
Christmas Pageant 2,4.

ROBERT NOLAN ASHWORTH
Basketball 1,2; Football 1.

ROBERT STIRLING AYRES
Football 1,2.

VIRGINIA ANN BAGWELL
F.H.A. 1; Glee Club 2.

JUDITH BAKER
Annual 3,4; Band 1,2,3,4; Sr. Counsellor 4; Booster 1,2; Glee Club 1,2; Huddle Queen Attendant 4; Jr. Play Usher 3; Jr. Square Dance 1; Office Staff 1,2.

ROSANELLE BENNETT
Greenville High School 1; Annuol 3,4; Booster 2,3,4; Future Nurses 1; F.T.A. 4; Glee Club 1,2; Jr. Play Usher 3; Jr.-Sr. Prom Program 3.

PAGE HINTON BEST
Annual 3,4; Baseball 1,2; Basketball 1,2,3,4; Christmas Pageant 1; Class President 3,4; Football 1,2; Homeroom President 1, 3,4; Huddle Queen Attendant Escort 4; Key Club 2,3,4; Monogram 2,3,4; President 4; Sr. Play 4; Student Council 1,2,3; Sr. Superlative.

LARRY CLYDE BLANTON
Band 2,3,4, Captain 4; Basketball 1,2; Broadcaster 3,4; Football 1; Beta 4; Jr. Square Dance 1; Sr. Superlative 4.

BRENDA JO BOSTIC
Booster 1,2,3,4; F.H.A. 1; F.T.A. 4; Glee Club 2; 4-H 1,2; Helicon 1,2; Jr. Play Stage Hand 3; Jr. Square Dance 1; Latin Club 1,2; Office Staff 1,2,3,4.

LINDA GAY BOYD
Booster 1,2,4; F.H.A. 4; F.T.A. 4; Jr. Square Dance 1.

ANITA MAE BRENNAN
Band 1,2,3,4; Glee Club 1,2,3; Latin Club 1,2.

SANDRA ANN BRIDGES
Annual 3,4; Basketball 1; Basketball Manager 2; Beta 2,3,4; Booster 1,2,3,4; Cheerleader 4; Christmas Pageant 2; Debate Team 2; F.T.A. 4; Jr.-Sr. Planning Committee 3; Jr.-Sr. Prom Program 3; Jr. Square Dance 1; Marshal 3; Monogram 3,4; Spanish Club 3; Sr. Play 4.

EULA MAE BRISSEY

MAUREEN ELIZABETH BRYANT
Beta 2,3,4; Blue Star Honor Society 1; Broadcaster 3,4; F.T.A. 4; 4-H 1,2,3,4; Honor Student 4; Library 1,4; Sr. Superlative 4.

SHIRLEY ELAINE BRYSON
Booster 1; Glee Club 2,4; Jr. Sq. Dance Club 1.

AUSTIN WHITFIELD BUNCH
4-H 1.

BRUCE GLENN BURRELL

BRENDA ANN CASE
Booster 1,2; F.T.A. 4; Jr. Square Dance 1.

CAROLYN VIRGINIA COOK
Annual 3,4; Booster 1,2,3,4; Glee Club 2; Junior Play Usher 3; Spanish Club 3.

BETTY JO COX
Spanish Club 2; Booster 1,2; Square Dance 3; Thespian 2.

LEWIS EARL CURLEE

PRISCILLA MAE DAVID
Mt. Pleasant High School 1; Basketball 2,3,4; Booster 2,3,4; 4-H 2; Officer 2; Jaurnalism Club 1; Safety Patrol 1; Softball 1; Sports Club 1; Sr. Superlative 4; Sr. Play Set Decorations Chairman.

ARTHUR MIDDLETON DeHON, JR.
Dreher High School 1,2; Basketball 1,2,3,4; Boating Club 2; Broadcaster 3,4; Football 2,3,4; Huddle Queen Attendant Escort 4; Key Club 4; Monogram 3,4; Sculpturing Club 1; Sr. Superlative 4; Student Body President 4; Student Council 1,4; Track 1,2,3,4.

GERALD LEROY DICKERHOOF

CHARLES JOSEPH DUCKWORTH
Audubon Club 1; Basketball 1,2,3,4; Broadcaster 3,4; Bus Driver 3,4; Christmas Pageant 1,2; Football 1,2,3,4; Co-Captain 4; Homeroom Officer 1,2,3,4; Jr.-Sr. Master of Ceremonies 3; Jr.-Sr. Planning Committee 3; Key Club 2,3,4; Officer 3,4; Student Council 2,3; Square Dance 1,2.

SANDRA CHAPMAN FANNING

SANDRA JOYCE FANNING
Glee Club 2; 4-H 2,3; F.H.A. 1,2.

ELEANOR EXUM FERRELL
Booster Club 1,2,3,4; Christmas Pageant 2; Glee Club 2; Jr. Play Prompter 3; Spanish Club 3; Sr. Play Prompter.

CHARLES LOUIE FISHER
B.A.R.K. 4, Officer 4; Journalism 3,4.

GLADIOUS ERNESTEEN FORE
Holbrook High School 1,2; F.H.A. 1.

WILMA GAY FORTUNE
Booster Club 1; F.H.A. 1; Square Dance Club 1.

ELAINE HOLDEN GALLOWAY

JOSEPHINE ELAINE GALLOWAY
Booster 1,2; F.H.A. 1,2; F.T.A. 4; Glee Club 1; 4-H 2,3,4; Homeroom Officer 1,2,3; Jr. Play Usher 3; Jr. Square Dance 1.

IVAN VICTOR GALLOWAY
Bus Driver 3; Huddle Queen Attendant Escort 2; Basketball 1; Square Dance 1.

PHYLLIS ROSE GALLOWAY
Booster 1; F.H.A. 1: F.T.A. 4.

GAIL KING GARDNER
Booster 1,2,4; Jr.-Sr. Planning Committee 3; Office Staff 4; Student Council 1,2.

PATRICIA ANN GARREN
Booster 1,2,3,4; Broadcaster 3,4; Christmas Pageant 1,2; F.T.A. 4; Glee Club 2,4; Jr.-Sr. Prom Program 3; Office Staff 4; Square Dance 1,2.

KATHERINE ANN GLAZENER
All State Band 1,2,3,4; Beta 3,4; Broadcaster 3,4; Glee Club 2; 4-H 1; Helicon 1,2; Latin 1,2; Student Council 4; Sr. Play 4.

PATRICIA ELAINE GOINGS
Annual 3,4 Beta 2,3; Booster 1; F.H.A. 1,2.

CECELIA OWEN GOODSON
Annual 3,4; F.T.A. 4; Sr. Superlative 4; Student Council 2.

ROBERT PERRY GRANT
Mills River High School 1,2,3; F.F.A. 1,2,3,4, Officer 4; Jr.-Sr. Decorating Committee 3.

FRANCES ELIZABETH GRAVELY
F.H.A. 1,2,4.

ELIZABETH McINTOSH HAMERSCHLAG
Basketball 2,3,4; Booster 1,2,3,4; Broadcaster 3,4; Co-editor 4; F.T.A. 4; Glee Club 2; Huddle Queen Attendant 4; Jr.-Sr. Banquet Program 3; Jr.-Sr. Planning Committee 3; Junior Play 3; Latin Club 2; Spanish Club 3; Sr. Play 4.

JOEL GORDON HAMILTON
Mills River High School 1,2,3; Baseball 2,3; F.F.A. 2,3,4; Officer 4; Jr.-Sr. Decorating Committee 3.

WAYNE FERAND HAMILTON
Mills River High School 1,2,3; F.F.A. 1,2,3,4; 4-H 1,2; Jr.-Sr. Decorating Committee 3.

SHIRLEY JEAN HAMMILL
St. Genivieve of the Pines 2,3; All State Band 4; Band 1,4; Basketball 2,3; Class Officer 2,3; French Club 3; Junior Play 3; Latin Club 3,4; President 4; Marshal 3; Science Fair 2; Sophomore Play 2; Sr. Superlative 4; Student Council 2,3; Sr. Play 4.

GEORGE ANTHONY HARDEN
Annual 3,4; Basketball 1; Broadcaster 2; Bus Driver 3,4; Christmas Pageant 1; Class Officer 4; Huddle Queen Attendant Escort 4; Journalism 1; Jr. Play Stage Hand 3; Key Club 4; Square Dance 1,2; Spanish Club 3.

HUEY WILLIAM HARRIS, JR.
Baseball 1,2; Football 1,2; 4-H 1; Library 4.

Brevard Senior High
School Library

SENIOR DIRECTORY

TERRY GLENN HAWKINS
Christmas Pageant 1,2,4; Glee Club 4; Golf 2; Jr. Play Stage Hand 3; Library 1; Sr. Superlative 4; Square Dance 1,2; Sr. Play 4.

RADFORD CLAY HENDERSON
Bus Driver 3,4; F.F.A. 1,2,3,4.

VIRGINIA LEA SUZANNE HOLDEN
Oxnard Union High School 4; Booster 1,2; Glee Club 1,2,4; 4-H 2; Jr. Square Dance 1; Latin 1; National Friendship 4.

RONALD WILLIAM HOLLIDAY
Annual 3,4; Beta 2,3.4; Helicon 1,2; Latin 1,2; Sr. Superlative 4.

CALVIN WAYNE HOLLINGSWORTH
Christmas Pageant 4.

RUTH ELLEN HUNTER
Annual 3,4; Co-editor 4; Basketball 2,3,4; Beauty Attendant 3; Booster 2,3,4; F.T.A. 4; Glee Club 2; Huddle Queen Attendant 4; Jr. Play Properties 3; Jr.-Sr. Planning Committee 3; Jr.-Sr. Prom Program 3; Chairman 3; Office Staff 2; Spanish Club 3; Sr. Superlative 4; Sr. Play 4.

COLUMBUS HOWARD HUTCHINS, JR.
Huddle Queen Attendant Escort 4.

DOUGLAS FRANKLIN ISRAEL
Annual 3,4; Beta 2,3,4, Officer 4; Bus Driver 4; Class Officer 4; Debate Team 2,3,4; 4-H 1,2; Officer 2; Helicon 1,2; Jr. Play 3; Key Club 1,2,3,4; Officer 3, President 4; Latin Club 1,2; Marshal 3; Sr. Superlative 4; Student Council 3,4.

RALPH MARSHALL JOHNSON
Bus Driver 3,4; 4-H 1,2,3,4; Square Dance 1,2.

JANE YVONNE JONES
Basketball 4; Booster 1,2,4; F.T.A. 4.

RAY JAMES KELLAR
Latin Club 1; Office Staff 4; Safety Patrol 2,3,4.

SUSAN GREY KENERLY
Boyden High School 1; Annual 3,4; Beta 2,3,4; Officer 4; Booster 2,3,4; Cheerleader 3,4, Chief 4; Chief Marshal 3; Class Officer 4; F.H.A. 1; Glee Club 2; Huddle Queen 4; Junior Classical League 1; Junior Play Usher 3; Jr.-Sr. Prom Program 3; Latin Club 1,2; Monogram 3,4; Sr. Superlative 4; Student Council 4; Y-Teens 1; Honor Student 4; Sr. Play Pub. Chairman.

WILLIAM REID KIMZEY
Beta 3,4; Christmas Pageant 1; Jr. Square Dance 1,2; Jr.-Sr. Planning Committee 3; Latin Club 4.

CAROLINA JOESPHINE KNIGHT
Pickens High School 1; Booster 2; F.T.A. 4; 4-H 1,2,3,4, Student Council 1.

PEGGY SUE LAMBERT
Booster 1,2,3,4; Cheerleader 4; F.T.A. 4; Officer 4; Monogram 4; Student Council 3,4.

SARAH KAY LAMBERT
Basketball 2,3,4, Co-Captain 4; Booster 1,2,3,4; President 4; D.A.R. Good Citizen 4; F.T.A. 4; President 4.

DOROTHY JEAN LANCE
Booster 1; 4-H 1,2,4; Glee Club 1,2; F.H.A. 1; F.T.A. 4.

LINDA LOUISE LATHEM
Columbus High School 1; Belmont High School 2,3; Beta 3, 4; French Club 1; F.T.A. 4; Glee Club 1,2; Tri Hi Y 3.

CATHERINE BROWN LEDBETTER
Booster 1,2; 4-H 1,2,3,4; F.H.A. 1,2,3,4, Officer 4; F.T.A. 4; Square Dance 1,2.

JULIAN LUTHER LOWERY
Baseball 3,4; Bus Driver 4; Football 1,2,3,4; Jr. Square Dance 1; Monogram 1,2,3,4; Officer 3,4; Student Council 4; Sr. Superlative 4.

DORIS PEGGY LYDA
F.H.A. 1,2,3,4; 4-H 1,2,3,4; F.T.A. 4; Glee Club 4; Library 2.

LINDA JUNE McANULTY
Walker High School 1,2; Glee Club 2; Library 4.

CARL DOUGLAS McCALL
Bus Driver 4; F.F.A. 1,2,3,4; 4-H 1,2.

MIRIAM IDALENE McGUIRE
4-H 3,4; F.H.A. 4; Library 4.

HAZEL REBECCA McKELVEY
Basketball 2; Booster 1,2,3; F.H.A. 1,2; F.T.A. 4; 4-H 1,2,3.

LARRY BRENT McKELVIN
4-H 1,2,3; Latin Club 4.

CAROLYN ANN MANLEY
Booster 1; F.H.A. 1; F.T.A. 4; Office Staff 1.

ANITA LOUISE MASON
Annual 3,4; Beta 2,3,4; Booster 3; Christmas Pageant 1; Debate Team 2; F.T.A. 4; Helicon Club 1,2.

JANICE JO MEDFORD
Booster 1,2,4; Christmas Pageant 4; Glee Club 2,4; F.T.A. 4; Golf Club 3; Jr.-Sr. Prom Program 3; Latin Club 1; Library 1; Square Dance 1; Sr. Superlative 4; Sr. Play 4.

PATRICIA LEE MEECE
Beta 2,3,4; Booster 1,2,3; Broadcaster 2,3,4; F.H.A. 1,2,3,4; 4-H 1,2,3,4; F.T.A. 4; Journalism 1; Jr. Play Usher 3; Jr. Square Dance 1,2; Marshal 3.

EUGENE AVERY MERRILL

MELVIN LEWIS MERRILL
Bus Driver 4; Christmas Pageant 1,4; Football 2,3,4; 4-H 1, 2,3,4; Jr. Play 3; Jr. Sr. Prom Program 3; Jr. Square Dance 1,2; Key Club 2,3,4; Sr. Superlative 4; Sr. Play 4.

WELDON BERNARD MERRILL
Baseball 4; F.F.A. 1,2,3,4; Football 2,3,4.

JUDITH ELIZABETH MIMS
Band 1,2,3,4; All-State Band 3; Booster 1,2; Broadcaster 3,4; 4-H 1,2,3,4; President 1,2; Officer 3; F.T.A. 4; Class Officer 2; Helicon Club 1,2; Homeroom Officer 1,2; Jr. Sr. Prom Program 3; Latin Club 1,2; Office Staff 4; Sq. Dance Team 2; Sr. Play Costume Chairman.

JOHN THOMAS MONTIETH
Broadcaster 3,4; Bus Driver 4; Football 1,2; Homeroom Officer 1; Journalism 1,2.

JUNE EDNA MONTIETH
Basketball 2; Booster 1,2; 4-H 1,2,3; F.H.A. 4; F.T.A. 4; Glee Club 1,2; Sr. Play Prop. Chairman.

JAMES LEROY MORRIS
F.F.A. 1,2,3; Football 1,2,3; Jr.-Sr. Planning Committee 3; Jr. Square Dance 1; Monogram 1,2,3.

THOMAS HAROLD MORRIS

BARBARA JUNE NEAL
Booster 1,2,4; Officer 4; Chief Usher for Jr. Play 3; 4-H 1, 2,3,4; F.H.A. 1,2,3,4; F.T.A. 4, Officer 4; Jr. Square Dance 1,2; Office Staff 4; Student Council 3.

JOHN THOMAS NEW
Key Club 1,2,3,4; Football Manager 3; Monogram 2,3,4; Student Council 1,2,3.

RANDAL CARL NICHOLSON
4-H 1; F.F.A. 1,2,3,4.

JOANNE AUSTIN NORTON
4-H 1,2,3,4; Glee Club 1,2; Square Dance 1,2.

PATRICIA ANN O'KELLEY
Booster 1,2,3,4; 4-H 1,2,3; F.T.A. 4; Glee Club 4; Homeroom Officer 1; Jr.-Sr. Prom Program 3; Latin Club 1,2; Sr. Play 4.

BENJAMIN FRANKLIN ORMAND III
Basketball Manager 2,3; Baseball Manager 2; Football Manager 2,3,4; Key Club 2,3,4; Monogram 2,3,4.

MARY JANET OSBORNE
Berea High School 2,3; Aquacade 3; Booster 1,4; Business Club 2,3; Dancing Club 2,3; Jr.-Sr. Decoration Committee 3; Square Dance 1; Y-Teens 2,3.

DOROTHY JEAN OWEN
Basketball 2; Booster 1,2,3; Christmas Pageant 2,4; F.H.A. 3, 4; Officer 3; F.T.A. 4; Glee Club 2,4; Jr. Square Dance 1.

GRADY COLUMBUS OWEN

RALPH LARRY OWEN
F.F.A. 1,2.

PEGGY ANN OWENS
Booster 1,2; Christmas Pageant 4; 4-H 1; F.H.A. 4; F.T.A. 4; Glee Club 4; Popularity Queen 3; Square Dance 1,2.

Brevard Senior High
School Library

SENIOR DIRECTORY

BILLY BENJAMIN PACE
Pickens High School 1,2, Bus Driver 2,4; 4-H 1,2; Football 1, 2,3,4; Huddle Queen Attendant Escort 4; Monogram 3,4; Student Council 1.

VOLNEY LEON PACE
Bus Driver 4; Christmas Pageant 4; F.F.A. 1,2,3,4; Sr. Play lights and curtains.

BEATRICE NAIA PARKER
Booster 1; Broadcaster 3; Christmas Pageant 2,4; F.H.A. 3,4; F.T.A. 4; Glee Club 2,4; Homeroom Officer 1,3; Jr. Play Usher 3; Jr.-Sr. Prom Program; Jr. Square Dance 1; Student Council 1,2.

RUFUS ELSIE PARKER, JR.

CHARLES DENNIS PERKINS
Office Staff 2,3,4.

LINDA JEANNE PETERSON
Basketball 1,2,3,4; Booster 1,2,3; Cheerleader 2,3; 4-H 1,2; F.H.A. 1,2; Glee Club 4; Monogram 2,3,4; Office Staff 2,4.

DENNIS RICHARD PRESSLEY
Baseball 4; Football 1.

AUDREY TUCKER PRICE
Basketball 1,2,3,4; Booster 1,2; 4-H 1,2,3; F.H.A. 4; F.T.A. 4; Monogram 2,3,4; Square Dance 1,2.

CLARENCE WILLIAM RAMER

ALLISON WAYNE REESE

JAMES ERNEST RIDDLE
Beta 2,3; Broadcaster 3,4; Class Officer 2,3; Homeroom Officer 1,2,3,4; Huddle Queen Attendant Escort 4; Journalism Club 1; Junior Play 3; Key Club 2,3,4; Student Council 2,3; Sr. Superlative 4.

FRANCES LUCILLE ROGERS
Glee Club 1,2,4; 4-H 1,2; Office Staff 3; Square Dance 1,2.

PHYLLIS LOUISE ROGERS
Booster 1; Office 2,3,4.

JIM ROY ROPER
Rosman High Shcool 1,2,3; F.F.A. 1,2,3; State Contest 2.

COURTNEY BEAMAN ROSS, JR.
Boyden High School 1,2, Annual Staff 3,4; Co-Editor 4; Beta 3,4; Committee Chairman 2; Debate 3; F.T.A. 2,4; Junior Classical League 1,2; Jr.-Sr. Planning Committee 3; Chairman 3; Key Club 2,3,4; Latin Club 1,2; Marshal 3; Student Council 2,4; Sr. Superlative 4; Sr. Play 4; Tennis 2,4; Yellow Jacket Assistant Sports Editor 2; Honor Student 4.

MARTHA MAXWELL SADER
Band 1,2,3,4; Student Conductor 3,4; All State Band 1,2,3,4; Annual 3,4; Beta 2,3,4; F.T.A. 4; Glee Club 2; Helicon Club 1,2; Huddle Queen Attendant 4; Jr.-Sr. Planning Committee 3; Jr. Play 3; Jr. Square Dance 1; Latin Club 1,2; Spanish Club 3; Sr. Superlative 4; Marshal 3; Sr. Play Make-up 4.

BARBARA LOUISE SCHMIDT
Booster 1,2,4; Christmas Pageant 1,2; 4-H 1,2,3,4; F.H.A. 1,2, 3,4; F.T.A. 4; Glee Club 2; Jr. Play Usher 3.

THEA EUNICE SCHULZE
Annual 3,4; Band 1,2,3,4; All-State Band 1,2,3,4; Beta 2,3,4; F.T.A. 4; Glee Club 1,2; Jr. Play 3; Jr. Square Dance 1,2; Jr.-Sr. Planning Committee 3; Sr. Play Properties 4; Marshal 3; Sr. Superlative 4; Honor Student 4.

CHARLOTTE ANN SENTELLE
Band 1,2,3,4; Booster 1; Jr. Square Dance 1; Glee Club 2; Student Council 1,2.

ELLA MAE SHIPMAN
Christmas Pageant 2,4; F.H.A. 4; F.T.A. 4; Glee Club 2; Jr.-Sr. Prom Program 3.

EMILY FRANCES SINIARD
Booster 3; F.H.A. 1; 4-H 4; Glee Club 2; Library Club 2.

JENNIE LEE SINIARD
Booster 1; F.H.A. 1,2.

CHARLES EDWARD SITTON
F.F.A. 1,2,3,4; Sr. Play Stage Manager.

LONNIE LEE SITTON
F.F.A. 1,2,3.

NETTIE LEE SITTON

JOEL BOND STEVENSON
Broadcaster 3,4; Jr. Play 3; Sr. Play 4.

BARBARA LOUISE TALLEY
Booster 1,2,3,4; 4-H 1; Glee Club 2; Latin Club 1.

NORMAN WILSON TALLEY
Annual 3,4; Beta 2,3,4; Bus Driver 2,3,4; Debate 1,2,3,4; Helicon 1,2; Junior Play 3; Journalism 1; Jr.-Sr. Program 3; Marshal 3; Student Council 4; Sr. Superlative 4; Thespian Society 2; Senior Play 4.

ROBERT CRESTON TAYLOR
Broadcaster 3,4; Latin 1,2.

SHARON MERRILL TAYLOR
F.T.A. 4; F.H.A. 4; Office Staff 4; Jr. Square Dance 1,2.

MARY LOUISE TINSLEY
Beta 2,3; F.H.A. 1,2,4.

LINDA FRANCES TOWNSEND
Booster 1,2; F.H.A. 1; F.T.A. 4; Glee Club 2; Jr. Square Dance 1; Library 2.

ALLAN RUSSELL TRITT
4-H 1.

NORMAN LEROY TROTTER
Broadcaster 3,4; Homeroom Officer 3; Key Club 3,4.

JONLYN DELLA TRUESDAIL
Annual 3,4; Basketball 2,3,4; Co-Captain 4; Beauty Attendant 3; Beta 2,3,4; Booster 1,2,3,4; Cheerleader 2,3,4; Class Officer 2,3; F.T.A. 4; Glee Club 2; Helicon Club 1,2; Huddle Queen Attendant 4; Jr. Play 3; Monogram 2,3,4; Library 2; Sr. Superlative 4; Student Council 3,4; Sweetheart '59 3; Sr. Play 4, Student Director.

BETH CARLENE WATSON
Annual 3,4; Band 1,2,3,4; Beta 2,3,4; Glee Club 1,2; Helicon 1,2; Jr.-Sr. Prom Program 3; Sr. Superlative 4; Student Council 3.

ARTHUR DOUGLAS WAUCHOPE
Robert E. Lee High School 1; Band 1,2,3,4; Key Club 2,3,4.

ROBERT DONALD WAUCHOPE
All-State Band 3,4; Robert E. Lee High School 1; Band 2,3,4; Broadcaster 3,4; Key Club 3,4; Latin Club 2,3.

LINA PAGE WEISS
Annual 3,4; Beauty Attendant 1; Booster 1,2,3,4; Christmas Pageant 1; F.T.A. 4; Library 1.

FRED ERNIN WEST
4-H 1; Latin Club 1.

SHIRLI ANNA WHITMIRE
Booster 1,2,3; Christmas Pageant 1; F.H.A. 3,4; F.T.A. 4; Jr. Square Dance 1; Student Council 1,2.

BERTHA GERTRUDE WILLIAMS
Booster 1; F.H.A. 1; F.T.A. 4; Glee Club 2; Office Staff 4; Square Dance 1,2.

JANET DEANNA WILLIAMS
Ponce de Leon Jr. High 1; Rantoul High School 2; Beta 4; Booster 3,4; Broadcaster 3,4; Co-Editor 4; Christmas Play 4; Courtesy Corps 1; F.T.A. 4; Freshman Play 1; Jr. Annual 3; Jr. Play 3; Jr.-Sr. Prom Program 3; Latin Club 2; Los Amigos 1; Marshal 3; School Talent Winner 2; Sr. Superlative 4; Vata 1.

JERRY McKEE WILLINGHAM
Football 1,2,3,4; Jr. Square Dance 1; Monogram 2,3,4.

DEEDIE EUGENE WILSON
Bus Driver 3,4; Class President 1,2; Football 1,2,3,4; Co-Captain 4; 4-H 2; Jr. Square Dance 1; Jr.-Sr. Planning Committee 3; Key Club 1,2; Monogram 2,3,4; Track 1,2.

LEWIS LESTER WOMACK
South Cobb High School 1; Carolina High 2; Seminole High 3; B.A.R.K. 4, President 4; Broadcaster 3,4; Camera Club 1; Dramatic Club 2; Eagle Staff 1; 4-H 1; Football 2,3; Hi-Y 2; National Science Club 1; Red Cross 1; Sr. Superlative 4; Senior Play 4.

JOSEPH FEW WRIGHT, JR.
Beta 3,4; Broadcaster 3,4; Key Club 3,4.

EDITH CHARLENE YORK
Annual 3,4; Beta 2,4; Booster 1,2,3,4; Christmas Pageant 1,3; F.T.A. 4; Huddle Queen Attendant 4; Jr. Square Dance 1,2; Majorette 1,2,3,4; Co-Chief Majorette 2,3,4; Spanish Club 3; Sr. Play 4.

DONALD LEE ZACHARY
F.F.A. 1,2,3,4; Officer 2,3.

Brevard County High School

Brevard Senior High
School Library

ADVERTISEMENTS

Olin Mathieson Chemical Corporation

PISGAH FOREST, NORTH CAROLINA

Brevard Senior High
School Library

Makers of Ecusta lightweight papers, and

Olin cellophane and polyethylene

TUrner 3-1091 Alvin and Frances Janes

Quality Fabric Shop

Singer Sewing Center, Sales, Service and Repair

Everything for the Lady Who Sews

37 East Main Street Brevard, N. C.

Compliments of

MORRIS PHARMACY

Carner af Main and Braad St.

Yaur Family Drug Stare

PRESCRIPTIONS—OUR SPECIALTY

1 West Main Street Phone TUrner 2-3521

Compliments af

WESTERN AUTO ASSOCIATE STORE

THE FAMILY STORE

East Main Street Phane TU 2-5921

Brevard, N. C.

HOUSTON FURNITURE COMPANY

Camplete Line af

FURNITURE AND PHILCO APPLIANCES

53-55 East Main Street

Dial 2-2241

SAVE

at

JONES NEWS STAND

"Anything You Need"

Brevard Senior High School Library

TALLEY'S BARBER AND BEAUTY SHOPS

17 West Main TU 2-3122

SUNSET MOTEL

FIRST CLASS ACCOMMODATIONS

Central Heating — New Thraughaut

Highway 64 — S. Broad St. TU 2-1301

for Economical Transportation

CHEVROLET

OLDSMOBILE

McCRARY AUTO SERVICE, INC.

SALES AND SERVICE

Brevard, North Carolina

Congratulations to the Class of '59

Gaithers Restaurant

BREVARD'S BEST

Rhododendron and Dogwood
Rooms Available for:
Banquets, Parties,
Special Civic Clubs

Brevard, N. C.

Courtesy of

TALLEY'S PRODUCE

WHOLESALE FRUITS AND VEGETABLES

N. Caldwell Street

Brevard Center High
School Library

Compliments of

CASE CABINET SHOP

TILE AND GLASS

CONTRACTOR

2-3562

Phillips 66

Compliments of

Jumbo's Phillips 66 Service

Pisgah Forest, N. C.

FIRST UNION NATIONAL BANK of North Carolina

Brevard, N. C.

Member Federal Reserve System

Member Federal Deposit Insurance Corporation

Compliments of

B & B FEED AND SEED CO.

AND

BRITTAIN TRACTOR CO.

Compliments of

COLEMAN TIRE COMPANY

N. Caldwell Street

Brevord, North Carolina

MOODY-CHOATE

Funeral Home

229 S. Caldwell St.

Telephone TU 3-2421

24-HOUR

AMBULANCE SERVICE

PISGAH BUILDERS SUPPLY

LUMBER AND
BUILDING SUPPLIES
Pisgah Forest, N. C.
Phone 3-4611

Brevard Senior High
School Library

SLEDGE RADIO AND TELEVISION

SALES AND SERVICE
MOTOROLA AGENCY

Corner of Jordon
ond Goston

PATTON'S GULF SERVICE

GULF

Brevard
North Carolina

Keep Up With All the News of Transylvanio County by Reading

THE TRANSYLVANIA TIMES

"A Prize-Winning Newspaper"

BREVARD LUMBER COMPANY

DON JENKINS, *Owner*

Brevard, North Carolina

MOORE - KILPATRICK
Funeral Home

Brevard, N. C.

Phone 3-1311

Congratulations to

THE CLASS OF '60

Kearns Grocery and Meat Market

BRYANT ELECTRIC CO.

ELECTRICAL CONSTRUCTION AND REPAIRING
RESIDENTIAL & COMMERCIAL

DIAL TURNER
3-3031

341 KING ST.
BREVARD, N. C.

Brevard Senior High School Library

W P N F

Located Adjacent to
the Beautiful Campus of
Brevard College

For the Best in Radio Entertainment

KEEP YOUR
DIAL SET
AT 1240

W P N F

Brevard, N. C.

AMERICAN AMOCO GAS

Compliments of

Pisgah Amoco Service

Compliments of

Rahn's Radio and T. V.

Brevard, N. C.

TU 2-5731

Compliments of

HAROLD'S SUPER MARKET

North Brevard

AUSTIN'S STUDIO

RECORDS — SHEET MUSIC

PORTRAITS

And All Branches of

Photography

Dial 3-3111

Brevard, North Carolina

GULF

REG. U.S. PAT. OFF.

TOM'S PLACE

ALSO COMPLETE
LINE OF
GROCERIES

Rosman, N. C.

Brevard
School Library

Burgin Grocery and Delicatessen

1004 Hendersonville Road

Brevard, N. C.

RAY JOHNSON'S TEXACO STATION

COMPLETE AUTO SERVICE

Pisgah Forest, N. C.

Phone 2-4201

Compliments of

ABERCROMBIE'S

HOME FURNISHINGS

North Broad St. Phone 2-5421

Brevard, N. C.

OSBORNE PLUMBING AND HEATING

BLUE BONNET BEAUTY SHOP

Brevard, N. C.

Serving Western North Carolina

Farmers Since 1920

FARMERS FEDERATION

FRANK BYRD, Manager

Brevard, N. C.

TU 2-2231

BRIDGES COAL & OIL CO.

P. O. Box 229

Brevard, N. C.

COAL — FUEL OIL — KEROSENE — ICE

Phone TU 2-5121

Plummer's

BREVARD, N. C.

MACFIE'S DRUG STORE

"The Rexall Store"

REVLON AGENCY

Compliments

from

Brevard Amoco

AMERICAN AMOCO GAS

BIKAS RESTAURANT

Modern—Air Conditioning

Home of

Country Hams and Western Steaks

Eat here if it kills you, we need the money.

PETE BIKAS, Owner

BREVARD, N. C.

Brevard Junior High School Library

BREVARD COLLEGE

Offers

BUSINESS — PRE-PROFESSIONAL

MUSIC — PRE-ENGINEERING

LIBERAL ARTS — CO-EDUCATIONAL

FULLY ACCREDITED

Day Students $365 Per Year

Write

DIRECTOR OF ADMISSIONS

Brevard College

Brevard, N. C.

Compliments of

M & H GROCERY

Compliments of

DIXIE CLEANERS
And
LAUNDERETTE

Diol 2-3511 Brevard, N. C.

Brev[illegible] [illegible] [illegible]aigh
School Library

TRIANGLE DRIVE-IN

WE NEVER CLOSE

Courtesy of

TAYLOR'S ESSO

PATTERSON'S DEPARTMENT STORE

SPORTSWEAR

KRISPY GLAZE BAKERY

BIRTHDAY AND
SPECIAL CAKES

Phone 2-6401

116 S. Broad St.

DUCKWORTH-LYDA MOTOR COMPANY

SALES SERVICE

Phone 3-4511

SINCERE WISHES

TO THE FACULTY

AND CLASS OF '60

BREVARD JEWELERS AND GIFT SHOP

Opposite the Court House

Dial 2-1801

Brevard, N. C.

Crawford-Simms Barber Shop

FOR THE BEST IN BARBER WORK

Brevard Senior High School Library

REID FURNITURE COMPANY

123 West Main Street

NORGE APPLIANCE

Congratulations

from

CLEMSON and CO-ED THEATERS

Brevard, N. C.

Compliments of

ELECTRIC SERVICE CO.

35 E. Main St.

Phone TU 2-1091

Congrotulotions and Best Wishes to

CLASS OF '60

BAKER'S JEWELRY

Compliments of

CASSEL'S

5 & 10

CHICKEN KITCHEN

CHICKEN-IN-THE-BASKET

Charlie Owenby

Brevard, N. C.

Dial 2-6231

Compliments of

A. E. Merrill

Construction Company

Brevard Senior High
School Library

Compliments of

BREVARD

INSURANCE AGENCY

Boyd's Phillips 66 Service

FUEL
OIL

Phillips 66

Complete
Car
Service

Phone 2-3143 North Brevard

MICY'S LAUNDRY

PROMPT SERVICE QUALITY

343 King St. Phone 3-2541

HILLTOP GROCERY

Brevard,
North Carolina

PHONE 3-3221

"YE OLE CHATTER BOX"

Whenever particular "people" tend to congregate, they meet at the "Ole Chatter Box"

Sealtest ICE CREAM

SEALTEST FOODS

SEALTEST ICE CREAM AND MILK

Ralph Parrish, *Manager*

Dial 2-3621 Box 88

Brevard, N. C.

Perkin's Oil Company and Laundry and Coal Company

Phone 3-3791

Brevard C[illegible]or High School Library

MARTIN & JONES AIR CONDITIONING COMPANY

Brevard, North Carolina

Compliments

from

Brevard Amoco

OWENBY BROTHERS

AMERICAN AMOCO GAS

Compliments of

SUPERIOR CLEANERS

Brevard, N. C.

Compliments of

THE BEAUTY NOOK

143 E. Main St. TU 2-6921

SINIARD BROTHERS

We Appreciate Your Business

PROMPTNESS IS OUR MOTTO

North Brevard Phone 3-3301

CREST 5 & 10

Your

Self Serve

Ben Franklin Store

Brevard, N. C.

Compliments of

CITIZENS TELEPHONE COMPANY

Brevard Senior High School Library

SOUTH BROAD SINCLAIR

South Broad Street

Phone 2-5691 Brevard, N. C.

Compliments of

HENRY C. McDONALD

Compliments of

SID BARNETT'S MACHINE SHOP

Pisgah Forest, N. C. Phone 2-4021

Compliments of

PEPSI-COLA BOTTLING CO., INC.

Brevard Junior High School Library

JOHNNY'S DRIVE IN

"For Tasty Toasted Sanodwiches"

Thick Shakes

Hendersonville, N. C.

JOHHNY BROCK, Owner

Compliments of

BREVARD POLICE DEPARTMENT

BREVARD AUTO PARTS

Parts for Cars, Trucks, and Tractors

PATTON'S STORE

Pisgah Forest, N. C.

O. W. WOODY, Owner

Better Street and Highway Lighting
Makes A Safer America

Congratulations to the
Brevard High School Class of 1960

GENERAL ELECTRIC

OUTDOOR LIGHTING DEPARTMENT

Hendersonville, North Carolina

Progress Is Our Most Important Product

Brevard Senior High
School Library

AYER'S STORE

"THE HOUSE WITH THE MERCHANDISE"

Phone 3-2691 Main Street

Compliments of

AUXILIARY

of the

LEWIS EARLE JACKSON POST 4309

of the

VETERANS OF FOREIGN WARS

JOE'S LITTLE STORE

North Brevard

FISHING and HUNTING SUPPLIES

LUNCH MEAT and GROCERIES

HAYES BUICK & RAMBLER, INC.

Sales and Service

Phone 3-1541

N. Broad St. Brevard, N. C.

Batson ESSO Service

Esso

East Main Street

Phone 2-5973

TANKERSLEY'S FLORIST

When It's Flowers

Say It With Ours

Phone 2-3421 Night 3-3151

SINIARD STAR TAXI

34 YEARS OF SERVICE

Passengers Insured Safe Drivers

Mountain Trips of Interest

PARSON'S

JEWELRY AND GIFTS

WATCH REPAIRING

Brevard Senior High
School Library

Meet Your Friends At

Varner's

YOUR WALGREEN AGENCY

Dial 3-3311 Brevard, North Carolina

Compliments of

GOODWILL MOTOR CO.

PONTIAC and GMC

Sales and Service

Phone 3-3611 Brevard, N. C.

BREVARD FEDERAL SAVINGS AND LOAN

JERRY JEROME, President

Brevard, N. C.

Compliments of

PISGAH INDUSTRIAL LOAN CO., INC.

BILTMORE DAIRIES

Supreme Quality

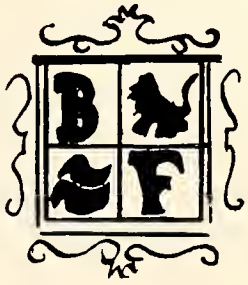

Phone 3-2321

Compliments of

WEISS MACHINE CO.

Phone TUrner 3-3821

Brevard Senior High
School Library

NATIONWIDE INSURANCE

CARL W. STEPHENS

7 South Broad

Brevard, N. C.

Phone 3-5111

RED DIAMOND SERVICE STATION

SERVICE PLUS QUALITY

OLIVER'S PLACE

Across from the High School

SCHOOL SUPPLIES

SOFT DRINKS — CANDY

Forrest Beauty Salon

PERMANENT WAVES A SPECIALTY
HAIRCUTTING & STYLING

Open Evenings by Appointment

Hendersonville, N. C.
3rd Avenue West
Telephone OX 3-7687

Manager—Maymie R. Reynolds

Compliments of

BELDING CORTICELLI

Hendersonville, N. C.

Compliments of

BOWER'S STORE

Brevard, N. C.

41 E. Main Street

Phone 3-6212

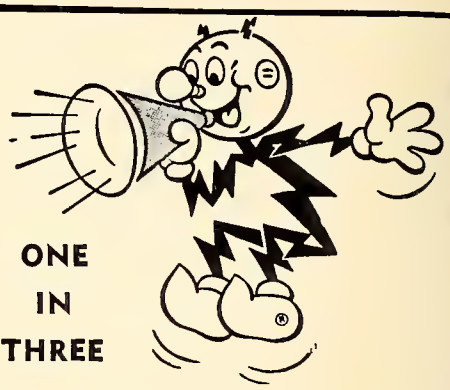

ONE IN THREE

Today about one in every three customers on the Duke System lives in rural areas. We are proud of providing these communities as good service as their city neighbors enjoy. Our Rural Electrification Program began 'way back, years before you were born.

Duke Power Company
Serving the Piedmont Carolinas

Brevard Junior High
School Library

Compliments of

ALL STATE INSURANCE

Frank Case

Box 436

Phone TU 2-6681

Pisgah Forest, N. C.

CORN'S TAXI

DEPENDABLE AND PROMPT SERVICE

Phone TU 3-3411 Brevard, N. C.

When Visiting Hendersonville

Stop by

BROCK'S ICE CREAM BAR

On Greenville Highway

Phone OX 2-1372

Compliments of

Belk's

57-59 E. Main St. Brevard, N. C.

Compliments of

T. J. GORDON

K & M AUTO COMPANY

Brevard, N. C.

TUrner 2-2611

Compliments of

AL'S DRIVE IN

S. Caldwell Brevard, N. C.

Brevard Senior High
School Library

FOR VALUE AND SERVICE

SAVE AT WINN DIXIE FOOD STORES

WE GIVE S&H GREEN STAMPS

Compliments of

BREVARD BOWLING CENTER

TRANTHAM'S DEPT. STORE

East Main Street

Brevard, N. C.

DRY GOODS AND SHOES

READY-TO-WEAR

FREDDIE'S DRIVE IN

FOUNTAIN SERVICE — SEA FOODS

CURB SERVICE

Hendersonville, N. C.

UNITED RADIO AND TV SERVICE

Sales — Service

41 S. Broad Street

Phone TU 2-2101

MORGAN BROTHERS, INC.

WHOLESALERS — DISTRIBUTORS

CANDY — CIGARS — DRUGS — SUNDRIES

Paper Products and School Supplies

"YE OLE CHATTER BOX"

Now Under New Management

Owner: MRS. H. A. BRAMLETT

Manager: TRUITT NELSON

MODERN BEAUTY SHOP

"For Women Who Care"

TU 2-4921 West Jordan Street

Brevard Junior High School Library

PISGAH CANDY COMPANY

Brevard, N. C.

WHOLESALE

CANDY, DRUG SUNDRIES

AND PAPER SUPPLIES

U R C

Page
Bud
Buddy
Robert
Joel
Melvin
Charlie

A U R C

C. M. DOUGLAS

TAX COLLECTOR

Compliments of

C. W. ARNOLD

Compliments of

W. C. HART

Compliments of

PAUL WHITMIRE

Brevard
School Library

TRANSYLVANIA COUNTY LIBRARY
3 8079 1016 2859 2

Brevard [illegible] High
School Library

Brevard Senior High
School Library